CALIFORNIA STATE LIBRARY

The Los Angeles Times.

The examination of George H. Miles for the murder of Miller was commenced yesterday.

It is now believed that England will arbitrate the Bering Sea fisheries controversy.

TENTH YEAR. | 3:50 O'CLOCK A. M. | FRIDAY, MAY 29, 1891 | EIGHT PAGES. | FIVE CENTS

Daily Times—Weekly Mirror.

Rates of Subscription.

THE TIMES (8 PAGES DAILY, 12 pages Sunday) is published every morning. It prints the full Associated Press dispatches and is always ahead with the news.

TERMS OF THE DAILY AND SUNDAY:

BY MAIL, POST PAID.

One year.....$9 00 | Three months..$2.25
Six months... 4 50 | One month..... .85
Sunday only, per year, $2.00.

SERVED BY CARRIERS:

DAILY and SUNDAY, per week.....$ .20
DAILY and SUNDAY, per month..... .85
Order by carrier, telephone, postal card or letter.

THE WEEKLY MIRROR, a 12-page paper of 72 columns, filled with a great variety of news and the best class of matter relating to Southern California. Its specialty is THE DEVELOPMENT OF THE COUNTRY. $2 a year; $1 for 6 months.

PREMIUMS TO CLUBS—THE DAILY TIMES will be sent one year by mail, with a copy of the $4 Premium Atlas, for $9.30, post paid. With a club of five new subscribers to the WEEKLY MIRROR and $10.00, a copy of the $4.00 Premium Atlas is given free. Send for sample copies, free.

REMITTANCES—Give postoffice address in full, including county and state. If address is to be changed, give old address as well as new. The paper will be sent only for the time for which remittance is made. Remittances may be made either by draft, postoffice order, Wells-Fargo, or registered letter, at our risk.

TIMES ADVERTISING RATES—First and Second page advertisements, (classified) 5 cents per agate line, daily, or $1.20 per line per month, payable at the counter. DISPLAYED ADVERTISEMENTS, $3.75 per square per month. Other rates on application by letter or at the counter. Six nonpareil lines make a square.

READING NOTICES—From 10 to 30 cents per line, each insertion, according to type and position.

MIRROR ADVERTISING RATES—Transient advertisements per square per week, 60c. Regular, per square per month, one third of daily rates. Professional cards per line per month, .25 cents. Reading notices in nonpareil, each insertion, per line, 15 cents.

POSTAGE—One cent pays foreign or domestic postage on daily or weekly paper, not exceeding 12 pages.

Address
THE TIMES-MIRROR COMPANY,
TIMES BUILDING,
N. E. cor. First and Broadway, Los Angeles, Cal.

Amusements.

GRAND OPERA HOUSE,
McLAIN & LEHMAN.....Managers.

TUESDAY EVENING, JUNE 2.

Complimentary Benefit tendered to Manager MARTIN LEHMAN by the
OWL DRAMATIC CLUB,
On which occasion they will present T. W. Robinson's original comedy in three acts.

OOO A SSS TTTT E
O O AA S S T E
O O AAA SSS T EEE
OOO A A SSS T EEEE

With new and appropriate scenery, costumes, etc. The Club will spare no effort to make this performance fully up to the standard of excellence already attained.
Admission 25c, 50c, 75c and $1. Box office open for sale of reserved seats on Friday, May 29, at 10 o'clock.

GRAND OPERA HOUSE,
McLAIN & LEHMAN.....Managers.

4—NIGHTS—4
And Saturday Matinee Commencing WEDNESDAY, June 3,

KATIE EMMETT
In her great play,
THE WAIFS OF NEW YORK.

A realistic picture of the lights and shadows in the great metropolis.

A POWERFUL COMPANY and ELABORATE SPECIAL SCENERY.
Seats now on sale.

AGRICULTURAL PARK.

AMATEUR SPORTS—ANNUAL FIELD DAY OF LOS ANGELES ATHLETIC CLUB.
Saturday, May 30.

BBB A SSS EEE BBB A L L
B B A S E B B A L L
BBB AA SSS EE BBB AAA L L
B B AAA S E B B AAA L L
BBB A A SSS EEE BBB A A LLLL LLLL

ATHLETIC CLUB NINE
—VS.—
SANTA ANAS.

Running Races, Bicycle Races,
Walking Races, Hurdle Races.
Annual Encampment of Seventh Regiment on the Grounds.
Admission to all these exciting events, only 50c.

NEW ARMORY HALL.
BROADWAY AND SIXTH ST.
COMMENCING MONDAY, MAY 25th to 30th, INCLUSIVE.
—: GRAND MAY :—

TTT EEE SSS TTTT H H V V A L
T E S T H H V V AAA L
T EE SSS T HHH V V A A L
T E S T H H V V AAAA L
T EEE SSS T H H V A A LLLL

For the Benefit of the
Church of Our Lady of Angels,
At the SEVENTH REGIMENT ARMORY HALL, Opp. the Postoffice, on Broadway and Sixth.
The best of Musical Talent secured for the occasion. Change of programme each night.

Business Opportunities.

FOR SALE—LODGING HOUSES, cigar stands, grocery stores, meat markets, fruit stands, hardware business, saloons, bakeries, and all kinds of mercantile businesses; prices from $100 to $10,000. We neither advertise nor try to sell anything that will not bear the strictest investigation. NOLAN & SMITH, 228 W. Second.

FOR SALE—BEST-PAYING DRUG store in the city; stock about $2500; rent $15; best opportunity ever offered in Los Angeles to step into first-class drug business; owner leaving city or would not sell at any price. NOLAN & SMITH, 228 W. Second st. 30

FOR SALE—BARBER SHOP; FIXtures of an almost complete outfit for a good shop; will sell cheap if taken at once. Inquire NADEAU HOUSE BARBER SHOP. 29

FOR SALE—A NICE RESTAURANT and lunchcounter near railroad depot; low rent; a good locality; a bargain if taken at once. Address H. R., P. O. BOX 1039, CITY. 29

FOR SALE—BUSINESS: POULTRY with stock, houses for hatching and raising; a first-class opportunity for the right man. Address D. box 93, TIMES OFFICE. 29

COLLECTIONS—FINAL SETTLEment or monthly; rent, guardianship or estate accounts a specialty. CITY COLLECTION AGENCY, room 15, 218 N. Main.

PARTNERSHIPS NEGOTIATED; BUSINESS bought and sold; financial undertakings conducted. CITY BUSINESS AGENCY, room 15, 218 N. Main.

FOR SALE—LEASE OF FIRST-CLASS hotel, completely furnished and doing good business. NOLAN & SMITH, 228 W. Second st. 30

FOR SALE—$1000; STOCK OF GROceries, horse and wagon; a bargain; no exchange; owner leaving city. 3205 S. MAIN ST.

FOR SALE—CENTRALLY LOCATED cigar stand, and doing good business; price $175. NOLAN & SMITH, 228 W. Second. 30

$200 BUYS A PROFITABLE, RESpectable business for one or two persons. T. C. NARAMORE, Wilson Block.

FOR SALE—ABSTRACT, TITLE AND insurance dividend-paying stock; go and see. KINGERY & NEIDIG, 128 W. Second st.

Summer and Winter Resorts.

SANTA BARBARA HOT SPRINGS—1450 feet elevation; many different springs; temperature from 98° F. to 123° F.; 97½ miles from Santa Barbara; board from $10 to $12 per week, including baths. Address FRANK R. STODDARD, manager, P. O. box E.

Red Rice's.

The weather today is likely to be fair.

RED RICE'S—LOS ANGELES, FRIday, May 29. Sugar and nails at Red Rice's now. Because we buy such things cheap and sell them so, please don't suspect them to be second-hand. More than half the goods in our stores are new goods. To be sure, we have a second-hand piano, but it's a good one; grand, overstrung piano, good as new; cost $500. We will sell it for—well, come and see. If we should advertise the price, you would think it must of necessity be a poor one. When you test it, if you know a good thing, you will know this to be one. All the furniture in our stores is being disposed of so reasonable that no one can afford to trade elsewhere, unless they want time on the goods bought, as Red Rice sells only for cash. He only caters to the cash trade. There is enough cash trade in this part of Uncle Sam's domain to support such a store as Red Rice's. That's the trade Red Rice is after, and that only. People who buy for cash expect to get goods some cheaper. That's what they get all around at Red Rice's. Then we boast that you always get a square deal at Red Rice's. Come and try us once. You are then sure to come again to 143 and 145 S. MAIN ST., Los Angeles.

Special Notices.

NOTICE TO TAX-PAYERS—THE time to have all errors and excessive valuations in assessments corrected is during the meeting of the Board of Equalization. If you will list your property with me, I will furnish you with a statement giving description and assessed values, will see if the assessments are equalized and have any errors corrected. This will save time and trouble when you come to pay taxes. Charges moderate. Reference: Los Angeles National Bank. GEO. MUNROE, Public Accountant, 41 Bryson-Bonebrake Block, Los Angeles.

FREE INFORMATION AS TO Southern California and as to San Francisco. Correspondence with intending settlers or investors solicited. Lands at from $10 to $150 per acre; attractive opportunities for homes and for profitable investment in irrigation enterprises. Address M. L. WICKS, cor. of Court and Main sts., Los Angeles, Cal., or 646 Market st., San Francisco, Cal.

THE TIMES PREMIUM ATLAS of the World. A complete five-dollar atlas of the world free! This is what the Times-Mirror Company offers to every person sending one year's cash subscription to THE DAILY TIMES—$10.20 in the city, or $9.00 by mail. Sent by mail, 30 cents postage will be added.

SECOND-HAND CLOTHING—I am the biggest dealer in your city; buy for the East and pay highest prices; don't be humbugged out of your cast-off clothing by small concerns; come or send postal to headquarters. E. GREENGART, 107 Commercial st.

PERSONS LOOKING FOR AN investment in a profitable manufacturing enterprise, in which a practical man who is familiar with the business will take a share, address MANUFACTURER, this office, for particulars. Full investigation invited.

NOTICE—THE PUBLIC ARE hereby notified that I will not be responsible for any debts contracted by my son, Fred. C. Knauer, Jr. F. C. KNAUER, Sr. Sacramento, May 20, 1891.

WISEMAN'S LAND BUREAU—Headquarters for Government and State lands, No. 228 W. 1st st. Los Angeles. Don't delay. Locations in all counties in the State. J. E. WISEMAN, Notary Public.

AT THE BOSTON DRESS-TAILORING SCHOOL, 330½ S. Spring st., ladies are taught the art of cutting all kinds of garments from a perfect tailor system. Dressmaking a specialty. 7

DR. CHAS. DE SZIGETHY HAS removed his office and residence to 653 S. Hill st., corner Seventh. Office hours: 9 to 10 a. m., 2 to 4 and 7 to 8 p.m. Telephone 1056.

H. H. BENEDICT, MECHANICS' Express, general express and baggage transfer, 327 S. SPRING ST. Piano and furniture moving a specialty. Telephone 549.

LADIES' AND GENTS' STRAW and felt hats dyed, bleached and pressed in the latest styles, at the CALIFORNIA STRAW WORKS, 264 S. Main st.

THE OLD BOOK CORNER—CASH paid for old books, etc. Join circulating library, only 25c a month. Cor. 2D and MAIN.

FREE ART RECEPTION IN THE Clitton House parlors, Friday and Saturday, by MISS DE LA BAERE. 29

NEW & SECOND-HAND BOOKS. FOWLER & COLWELL, 111 W. Second.

Business Personals.

PERSONAL—"ECONOMIC" PRICES: Sugar, 21 lbs brown or 16 lbs white, $1; 7 lbs pink Beans, 25c; 8 lbs Corn Meal, 25c; 3 pkts Starch, 25c; 4 lbs Rice, Sago or Tapioca, 25c; 3 lbs Germea, 20c; Mountain Coffee, 25c; 5 lbs good Tea, $1; sack Flour, 85c; 6 lbs Figs, 25c; 4 lbs Peaches, 25c; 3 cans Tomatoes, 25c; can Corn, 10c; 9 cans Fruits, $1; 9 cans Oysters, $1; 4 cans Sardines, 25c; 8 bars Borax Soap, 25c; Hams, 13½c; Bacon, 12½c; Pork, 10c. ECONOMIC STORES, 509, 511 S. Spring st.

PERSONAL—THE FAMOUS ARROWhead Hot Springs are having an unparalelled run of business; second to none for genuine merit; large, commodious hotel, first-class, liberal table. The curative virtues of the hot mineral waters and mud baths are unsurpassed. Pure air, picturesque canyons and mountain scenery; elevation 2000 feet. Take cars to San Bernardino, where our stage meets all trains each day. Rates from $8 to $20 per week. H. C. ROEHL, M. D., lessee and Manager.

PERSONAL—RALPHS BROS.—GOLD Bar Flour, $1.40; City Flour, $1.05; brown Sugar, 20 lbs $1; white Sugar, 16 lbs $1; 4 lbs Rice, Sago or Tapioca, 25c.; 5 lbs Buckwheat, 25c.; Germea, 20c.; 5 lbs Rolled Wheat, 25c.; Pickles, 15c. per quart; 3 cans tomatoes, 25c.; 4 boxes Sardines, 25c.; 3 cans Salmon, 25c.; 6 bars Soap, $1; Eastern Gasoline and Coal Oil, 90c; Bacon, 12c.; Pork, 10c.; Lard, 10 lbs, 85c. 1 lb, 45c. 601 S. SPRING ST., Cor. Sixth.

PERSONAL—GENTLEMEN WISHING to dispose of cast-off clothes will do well to try first the MECHANICS' SECOND-HAND STORE. They pay the highest price. 111½ Commercial st, 5 doors east or Main.

PERSONAL—MORRIS WILL PAY you 25 per cent more for gents' cast-off clothing than any other dealer in the city. 217 COMMERCIAL ST., 4 doors east of Los Angeles.

PERSONAL—ELOCUTION TAUGHT; pupils prepared for the stage; assistance in amateur entertainments. MISS LOTTIE BEAUMONT, 635 S. Flower st.

PERSONAL—DON'T LET ANYONE fool you. GOODWIN furnishes and hangs paper for half what those who advertise selling out. 417 SPRING.

PERSONAL—OSBORNE & SHULTZ, 227 W. First st, agents Atlantic steamship lines; fire, life and accident insurance; real estate and loan brokers.

PERSONAL—SPECIAL FACILITIES for handling business, residence and ranch property. OSBORNE & SHULTZ, 227 W. First.

PERSONAL—IF YOU HAVE PROPerty to sell, rent or exchange, list it with OSBORNE & SHULTZ, 227 W. First st.

PERSONAL—MRS. PARKER, RELIable business, mineral and life-reading medium. 324 S. Spring st.

PERSONAL—A LITTLE BLUE-EYED baby girl to adopt at MRS. DR. SMITH'S 722 Bellevue ave. 31

PERSONAL—IF YOU HAVE BUILDings to sell, notify T. C. NARAMORE, Wilson Block.

PERSONAL—MRS. FULLER, CLAIRvoyant and test medium. 236½ S. SPRING, room 20.

PERSONAL—MISS T. T. LOPEZ, dressmaker, removed to 230 W. FIRST, room 16.

Excursions.

SPECIAL TEACHERS' EXCURSION will leave Los Angeles June 1st for all points East via Denver and Rio Grande and Rock Island Railways, stopping one day at Salt Lake City; sleeping cars will be used, saving hotel expenses; also a few hours at Glenwood Springs, Colorado's famous bathing resort; through Pullman tourist cars personally conducted. For full particulars, circulars, rates, etc., address F. W. THOMPSON, 138 S. Spring.

REGULAR TEACHERS' EXCURSIONS will leave Los Angeles June 1st, 8th, 15th, 22d and 29th, via Rio Grande Route; experienced managers in charge; Pullman tourist cars through to Chicago and Boston. Ask for rates and circulars. J. C. JUDSON & CO., 119 N. Spring st.

ROCK ISLAND ROUTE EXCURSIONS leave Los Angeles every Tuesday via Denver and Rio Grande Ry; through Pullman tourist cars to Chicago via Salt Lake City, Leadville and Denver. For circulars, rates, etc., call on or address F. W. THOMPSON, 138 S. Spring st.

SANTA FE ROUTE STILL AHEAD of all competitors, both in time and distance, to all points East. Special tourist excursion East every Thursday. For full information, apply to or address any agent, or CLARENCE A. WARNER, Excursion Manager, 29 N. Spring st.

JUDSON EXCURSIONS EAST EVERY Monday, via Rio Grande Route; experienced manager in charge; tourist cars to Chicago and Boston. J. C. JUDSON & CO., 119 N. Spring st.

FOR CATALINA—THE SLOOP HATtie sails for Catalina on Tuesdays and Saturdays after the morning train arrives from Los Angeles. W. R. CONDIT, Master.

PHILLIPS EXCURSIONS—EVERY week, via Denver & Rio Grande R. R. No. 125½ W. SECOND ST., between Spring and Main sts., 3 doors from Spring st.

—CATERING FOR—
Wedding Receptions and other Parties,
ANY PART OF THE CITY.
HOLLENBECK CAFE.

LOS ANGELES BUILDING AND Loan Association, first series now open; local and purely mutual.

DIRECTORS:

Pres: H. T. Hazard, V-Pres: E. P. Johnson, Treas: F. W. DeVan. Atty: Wm. Alex Ryan, J. B. Lankershim, Jos. Schoder, Dexter Ramson, L. Zinnamon, Secretary: Wm. Mead.

TO THE RENTER:
We will assist you to get a home at a monthly cost of little, if any, more than you are paying rent.
TO THE SMALL INVESTOR:
You can pay in a few dollars a month and get better returns than any other equally safe investment affords.
For further information or copies of by-laws apply to any of the directors, or to WM. MEAD, Secretary, 209 S. Broadway.

For Exchange.

FOR EXCHANGE—OR SALE, A lovely home and a fine income; 13 acres in bearing oranges; pure mountain and artesian water; house 9 large rooms; No. 1 land; located on street-car line, Pomona; no incumbrance; to exchange for fine residence in Los Angeles. LEE A. McCONNELL, 113 S. Broadway. 1

FOR EXCHANGE—160 ACRES FINE level fruit land; no alkali; 9 miles from city limits; no incumbrance; will take desirable city property and assume a small amount, or pay $150.0 to $2000 in cash. LEE A. McCONNELL, OTTO BRODTBECK, 113 S. Broadway. 30

FOR EXCHANGE—20 ACRES 10 MILES from city; 100x135 feet, Main-st. tract; 2 5-room houses and baths; large lots, highly improved; all the above, clear, for foothill improved orange grove; will assume. OSBORNE & SHULTZ, 227 W. First st.

FOR EXCHANGE—OR SALE; ELEgant residence of 16 rooms; all modern conveniences; lot 1¼ acres, highly improved; fine view; clear of incumbrance; will take part city or good country property. CONANT & JOHNSON, 119 N. Spring st.

FOR EXCHANGE—CHOICE CLOSE-IN residence property in and improved acreage near city limits of Los Angeles, unincumbered, for San Francisco property. Address G. I. BAILEY, 24 Golden Gate ave., San Francisco.

FOR EXCHANGE—FOR IMPROVED city property, 10, 20 and 40-acre tracts of level fruit land, unincumbered; ten miles north of the city. Apply to OWNER, 426 S. Main st.

FOR EXCHANGE—ELEGANT RESIdence on Washington st. for improved orange orchard; will pay cash difference. BONYNGE & ZELLNER, 115 S. Broadway. 2

FOR EXCHANGE—FOR GOOD CITY property or acreage, a half interest in or the whole of a first-cla s grocery business on Spring st. NOLAN & SMITH, 228 W. Second. 30

FOR EXCHANGE—$16,000; LARGE, well-assorted stock of new hardware, for any good property; unimproved lands preferred. POINDEXTER & LIST, 125 W. 2d st.

FOR EXCHANGE—FOR CITY OR country property, a $12,000 interest in a good paying business, at a bargain. 41 BRYSON-BONEBRAKE BLOCK.

FOR EXCHANGE—$5000; MODERN 8-room house, in fine condition, southwest part of city, near cable. POINDEXTER & LIST, 125 W. 2d st.

WANTED—TO EXCHANGE A FINE fresh cow for phaeton or light-running surrey. Address HOTEL FREMONT, Fifth and San Pedro. 29

FOR EXCHANGE—A NICE LARGE house, close in, for acreage or vacant lots; a good bargain. MILLER & HERRIOTT, 114 N. Spring st. 3

FOR EXCHANGE—AN ORANGE ORchard of 20 acres for city property. BONYNGE & ZELLNER, 115 S. Broadway. 2

FOR EXCHANGE—A FINE REGIStered Jersey bull for first-class cow, fresh preferred. Apply 125 W. SECOND. 1

FOR EXCHANGE—IMPROVED CITY property for unimproved acreage. BONYNGE & ZELLNER, 115 S. Broadway.

Money to Loan.

MONEY TO LOAN ON ALL KINDS of personal property or collateral security, or anything of value; no commission. CRAWFORD,
Rooms 11and 12, Los Angeles National Bank Building, cor. FIRST AND SPRING STS.

REMOVED—R. G. LUNT'S BANKING and Insurance Office is removed to 227 W. SECOND ST., adjoining Herald office.

PACIFIC LOAN COMPANY LOANS money in any amounts on all kinds of personal property and collateral security; on pianos without removal, diamonds, jewelry, sealskins, horses, carriages, libraries, bicycles and building association stock, or any property of value; also on furniture, merchandise, etc., in warehouse; partial payments received; money without delay; private offices for consultation; all business confidential; will call if desired. W. E. DeGROOT, manager, rooms 14 and 15 124½ S. Spring st.

$850,000 TO LOAN UPON IMproved city and country property; lowest rates; loans made with dispatch. Address The Northern Counties Investment Trust (limited.) FRED J. SMITH, Agent, 113 S. Broadway, Los Angeles, or P. O. box 143, Pomona, Cal.

THE LOS ANGELES INVESTMENT COMPANY buy, sell and negotiate school, county, municipal and irrigation bonds. Parties intending issuing bonds will find it to their advantage to communicate with us. 135 W. Second st. H. A. BOND, Sec.

MAIN ST. SAVINGS BANK & TRUST CO., 426 S. Main st. Money to loan on real estate, stocks and bonds. No commission.

OWN YOUR HOME—MONEY TO loan, low interest, principal repayable in monthly installments, less than rent. The Home Investment Building and Loan Association. W. A. BONYNGE, Secretary, 115 S. Broadway.

THE CALIFORNIA LOAN & TRUST Co., 114½ S. Main st., give special attention to the making of large loans at low rates of interest; also makes installment loans, payable weekly, monthly or quarterly.

$1,000,000. CURRENT RATES SECURITY LOAN & TRUST CO., 123 W. Second st., Burdick Block. Los Angeles. M. W. Stimson, Pres. E. F. Spence, Treas.

$1,000,000 TO LOAN AT LOWest rates of interest. —WM. MEAD & CO.,— 209 S. Broadway.

POINDEXTER & LIST, BROKERS, 125 W. second, loan any sum desired, on good property, at reasonable rates; farm loans a specialty. If you wish to lend or borrow, call on us.

MONEY TO LOAN ON LONG TIME at 3½ per cent. net, payable in installments. Flat loans made at 6 per cent net. FRANK McCOYE, 125½ W. Second st. 2

IF YOU WANT MONEY WITHOUT delay, no commission, at prevailing rates, see SECURITY SAVINGS BANK, 148 S. Main st.

MONEY LOANED BY T. C. NARAMORE, Wilson Block, for 9 per cent in city and 8 per cent, in country, I pay the taxes.

MONEY TO LOAN ON MORTGAGE at lowest rates. MORTIMER & HARRIS, Attorneys at Law, 78 Temple Block.

OTTO BRODTBECK, 113 S. BROADway. Money to loan on improved city and country property at 8 per cent. net.

MONEY TO LOAN IN SUMS TO suit; low rates on desirable property. F. H. PIEPER & CO., 108 S. Broadway.

MONEY TO LOAN ON IMPROVED city or country property. A. E. POMEROY, 105 S. Broadway.

G. S. ROBINSON LOANS AT 8 PER cent., city and country property. 169 N. SPRING.

W. R. BURKE, NOTARY PUBLIC, 155 N. Spring st., loans money 6 to 8 per cent.

6, 7 AND 8 PER CENT. MONEY. BONYNGE & ZELLNER, 115 S. Broadway.

Liquors.

TO THE WHOLESALE AND RETAIL wine and liquor trade, hotels, druggists and families in Southern California using fine imported liquors, wines, whiskeys, cordials, mineral waters, champagnes, and in fact everything pertaining to a first-class liquor store, can obtain the same from H. J. Woollacott, 124 and 126 N Spring st., Los Angeles, Cal. Mail me a list of the goods you desire to purchase, and I will return the same with the lowest market quotations. Respectfully, H. J. WOOLLACOTT.

COALED AND [illegible]

How the Esmeralda Got Out of Acapulco.

Chilean Insurgents Trying to Undermine Balmaceda's Credit.

Australian Federation Gets a Setback at Sydney.

Baron Hirsch Thinks the Czar May Yet Be Induced to Relax His Decrees Against the Hebrews.

By Telegraph to The Times.

NEW YORK, May 28.—[By the Associated Press.] An Acapulco dispatch dated yesterday says: "The Esmeralda frightened the authorities of this town to such a degree that at 6 this evening the Chilean warship was coaling. She will probably leave here tomorrow."

WASHINGTON, May 28.—Dr. Soteldo, Venezuelan minister here, informed the Associated Press that dispatches were received today from reliable sources in Mexico stating that the Mexican government ordered the insurgent Chilean cruiser Esmeralda to leave the harbor of Acapulco. The commander of the vessel said he was willing to leave, but his ship had no sails and could not depart without steam power. The government allowed the Esmeralda to take enough coal to carry the orders into effect. She received 250 tons, her ordinary consumption being fifty tons a day. The Esmeralda sailed on the 26th inst., immediately after receiving her coal allowance.

THE CHILEAN REBELS.

They Aim a Blow at the Government's Credit.

PARIS, May 28.—[By Cable and Associated Press.] A dispatch from Chile says: The Congressional Committee through the provisional Junta issued a decree at Iquique on the 22d inst., which declares void all negotiations based upon deposits of silver at the mint at Santiago which guarantee notes in circulation. Any body accessory to operations connected with the use of the silver will be prosecuted for fraud. The committee thefore warns the public that the bills drawn against the silver by agents of Balmaceda and negotiated in Chile or Europe will be refused by legal authorities appointed by the congress.

THE RUSSIAN JEWS.

Baron Hirsch's Plans for Aiding the Refugees.

PARIS, May 28.—[By Cable and Associated Press.] Baron Hirsch, in an interview in regard to his plans for the amelioration of evicted Hebrews in Russia, said there are two ways to do it. The first plan is to acquaint the Czar with the truth in regard to the cruelties perpetrated daily in his name. The baron said he was convinced an appeal to the Czar's sentiments of justice, humanity and mercy would not be in vain. The other plan is that some order and method should be established in the expatriation of Hebrews from Russia. He continued as follows: "If the Russian government wants to get rid of a million Hebrews, let it allow many people who, like myself, are prepared to make the greatest sacrifices in their behalf to save them from privation, hardships, discomforts and sickness which naturally attend wholesale and disorganized expulsions.

NOTES FROM ABROAD.

The Sydney Assembly a Tie on the Federation Question.

SYDNEY, May 28.—[By Cable and Associated Press.] The Assembly divided today on a motion of want of confidence in the government, and against resolutions in favor of Australian federation. The result of the division was a tie—sixty-three members voting on each side. The Speaker threw the casting vote in favor of the government.

RIOTING IN SICILY.

ROME, May 28.—The populace of the commune of Misterbianco, in Sicily, rose in revolt today against a local tax, and, invading the town, set fire to several buildings. Troops quelled the disturbance and arrested the leaders.

THE TEMPLARS' CONGRESS.

EDINBURGH, May 28.—At the session of the Templars' Congress today it was resolved that the organization hold a celebration on the 17th of March each year in memory of J. B. Finch. The ballot for the place in which the congress would hold its meeting in 1893 resulted in the selection of Des Moines, Iowa, which received 86 votes over all other places voted for. The American delegates expressed much satisfaction over the fact of the capital of a prohibition State being selected as the place of meeting.

THE NEW FRENCH TARIFF.

PARIS, May 28.—The Chamber of Deputies today continued the debate on the Tariff Bill, adopting the following duties recommended by the committee: Mutton, f32; pork, f12; beef, f25; salted pork, ham and bacon, f20 maximum, f15 minimum; salted beef, f30 maximum, f27 minimum.

THE JURY FIXERS.

O'Malley and McCrystal in Court in New Orleans.

NEW ORLEANS, May 28.—[By the Associated Press.] When the McCrystal and O'Malley bribery cases were called today, their attorney submitted a motion for a change of venue. The State introduced a number of witnesses, including leaders of the Committee of Safety. All testified that they believed the accused could obtain a fair trial here. Counsel for the defense then abandoned the motion and gave notice of withdrawal of the plea of not guilty by his clients, and stated that he would enter a demurrer similar to that sustained by the Court in the case against Granger, in which the information was quashed on the ground that the allegations set forth were not sufficiently specific. The case went over till tomorrow.

A Rubber Trust Firm Fails.

TRENTON (N. J.,) May 28.—The Hamilton Rubber Company went into the hands of a receiver today. It was in the trust with the Star Rubber Company and others. The liabilities are $100,000.

At a secret meeting last night the Central Rubber Trust was dissolved by the action of the companies composing it. It was charged that a few firms used it to their own advantage, while others suffered.

Again the Deadly Boiler.

FRANKFORT (Ind.,) May 28.—The boiler in the sawmill of P. E. Kramer exploded this afternoon. Frank Hall and Ed Kunts were killed. Y. Glenn Swearinger, William Davis and two sons of Engineer Hall were fatally injured. Harvey Hutchinson and Ben Keys were dangerously hurt, and an engineer and fireman on a passing train were painfully hurt by flying bricks. The mill is a complete wreck.

LYNCHERS ARRESTED.

SEVEN SOLDIERS IN JAIL AT WALLA WALLA.

Col. Compton Readily Surrenders the Indicted Men to the Civil Authorities—Jail Guarded Against a Rescue.

By Telegraph to The Times.

WALLA WALLA (Wash.,) May 28.—[By the Associated Press.] The arms that Sheriff McFarland telegraphed for yesterday were received this morning, together with 2000 rounds of ammunition. When Judge Upton, of the Superior Court, came to the Courthouse this morning he held a short consultation with the Sheriff and then ordered the Clerk of the Court to issue warrants for the arrest of Patrick McMenamont, Charles E. Trumpower, Joseph Trumpower, Thomas Clinton, Bernard Mueller of C Troop, and C. A. Cutler and James Evans of E troop, charging them with the crime of murder in the first degree. The warrants were then given to the Sheriff, who immediately proceeded to the garrison.

Going to Col. Compton, he informed him that he had warrants for the above named men. The Colonel went with the Sheriff to the guardhouse. Four of the men wanted were there confined. He ordered them turned over to the civil authorities. Then he accompanied the Sheriff to the quarters where the other three were pointed out to the Sheriff, who placed the men under arrest. Col. Compton then ordered Lieut. N. F. McClure, a sergeant and seven privates to act as the escort of the Sheriff to the city.

The prisoners were placed in jail, which is guarded by thirty deputy sheriffs, and, although rumors have been circulated that if any soldiers were arrested they would be taken from jail, no danger is apprehended, and everything is quiet tonight.

THE RACES.

Results at Cincinnati, Gravesend and Chicago.

CINCINNATI, May 28.—[By the Associated Press.] Three-year-olds and upward, mile—Profligate won, Redsign second, Linlithgow third. Time, 1:43¾.

Three-year-olds and upward, one mile and seventy yards—Response won, Reputation second, Allen Bane third. Time, 1:47.

Three-year-olds and upward, mile and three-sixteenths—Sportsman won, Rudolph second, Longshot third. Time, 2:01½.

Two-year-old colts, five furlongs—Newton won, Morrissey second, Gorman third. Time, 1:02¾.

Two-year-olds, half mile—John Berkeley won, Favora second, Alice Glenn third. Time 0:49¾.

CHICAGO, May 28.—For maidens, all ages, six furlongs—Lady Unde won, Hegens second, Upman third. Time, 1:19.

All ages, mile—Insolence won, Renounce second, Experience third. Time, 1:46¼.

Two-year-old fillies, five-eighths of a mile—Howard won, Addie second, Grav Goose third. Time, 1:05.

Three-year-olds and upward, mile and a quarter—Marmosa won, Carus second, Osborne third. Time, 2:45.

All ages, seven-eighths of a mile—The Kaiser won, Blue Banner second, Innocence third. Time, 1:34.

GRAVESEND, May 28.—Sweepstakes for beaten horses, six furlongs—La Tosca won, Woodcutter second, Flanilla third. Time, 1:14¾.

Mile and a sixteenth—Riley won, Banquet second, Reclare third. Time, 1:49.

May stakes, 2-year-olds, six furlongs—St. Florian won, Nomad second, Airshaft third. Time, 1:16½.

Brookdale handicap, mile and an eighth—Eon won, Judge Morrow second, King Thomas third. Time, 1:55½.

For 2-year-olds that have won at this meeting, five furlongs—Verbena won, Knapp second, Lilly B third. Time, 1:03.

Sweepstakes for 3-year-olds, mile and a sixteenth—Catham won, Bolero second, Baldwin third. Time, 1:49¼.

Lost in Lake Michigan.

CHICAGO, May 28.—The schooner Thomas Hume is believed to have gone down in Lake Michigan with all on board, involving the loss of seven lives. A dispatch received here today from the owners of the schooner in Muskegon reports that nothing has been seen of the craft since she left Chicago a week ago today.

The Death Penalty.

LEXINGTON (Miss.,) May 28.—Nelson Moffatt, (colored) aged 60, was hanged today for the murder of John Wade (colored.)

CUTHBERT (Ga.,) May 28.—Tom Smelting (coldred) was hanged today for the murder of Osborne Bates (colored.)

READY TO ARBITRATE

England to Stop the Seal Slaughter.

Notice Given in the Commons of a Bill for That Purpose.

It Is Thought to Mean Acceptance of the President's Offer.

Pending Arbitration English and American Warships Will Keep Sealers from Poaching in Bering Sea.

By Telegraph to The Times.

LONDON, May 28.—[By Cable and Associated Press.] Goshen, Chancellor of the Exchequer, in the Commons this afternoon gave notice that the government would introduce a bill on Monday next which would prohibit British subjects from catching seals in Bering Sea for a period the extent of which will be stated later.

THE NEWS AT WASHINGTON.

Goschen's Action Thought to Imply Acceptance of Arbitration.

WASHINGTON, May 28.—[By the Associated Press.] The President this afternoon received a dispatch from Minister Lincoln at London, saying that official notice had been given in the Commons that a bill will be introduced on Monday to authorize the Queen to prohibit British subjects from taking seals in Bering Sea.

The question engaged the President's principal attention today, and he had a conference with the cabinet. The point considered was the advisability of sending war vessels to Bering Sea to reënforce the revenue cutters in preventing the taking of seals in case a closed season is decided upon. This fleet would of course coöperate with the English warships now in those waters in the inforcement of the agreement as concluded. It is understood the Secretary of the Navy reported that there are three naval vessels that could be prepared for this service without much delay.

The news of Goschen's action was received with satisfaction at the State Department. Generally it is taken as an indication that the British government is preparing to accept the conditions imposed by the President as preliminary to arbitration, and will cause British vessels to refrain from sealing in the meantime. The fixed period for cessation of sealing, referred to by Goschen probably means the remainder of this season. During this time the arbitrators—for it is to be presumed the British government's action carries with it the acceptance of the terms of arbitration held out by the President during the correspondence—will have an opportunity to reach an agreement. In the event the point of arbitration is not reached, it may be that some time will be consumed in sending an expert commission to Alaska to investigate the actual condition of the rookeries and settle the question which is at issue between the governments of Great Britain and United States as to whether what is known as "pelagic sealing" or the killing of seals in the open sea on their way to and from the shore rookeries, is fully as destructive of seal life as has been reported by the United States Treasury agents.

The revenue cutter Bear will sail from Seattle on Saturday on her annual cruise in Alaskan waters.

IN THE COMMONS.

The Newfoundland Fishery Trouble Under Debate.

LONDON, May 28.—[By Cable and Associated Press.] In the Commons today, Smith, government leader, in regard to Newfoundland, said that on the promise of the Newfoundland delegates that a bill would be passed to carry out the *modus vivendi* and award of an arbitration commission under the *modus vivendi* agreement, the government proposed that the Knutsford bill should be read a second time, which Smith hoped would be without opposition, and the government would agree to postpone the next stage of bill for three weeks. If by then the Colonial legislature had passed such measure as the one promised, the government would withdraw the Knutsford bill.

Harcourt deprecated the course the government had adopted.

Picton (Liberal) ridiculed the idea of passing a measure to be superceded by another bill.

The motion was then put and resulted in its defeat by a vote of 195 against to 122 for.

Bryce (Liberal) moved that the House, having been informed that the Newfoundland Legislature had passed a satisfactory act declaring readiness to support the measures necessary to carry out treaty obligations and the awards of arbitration commissioners, there was no necessity to proceed with the second reading of the Kuntsford Bill.

Smith accepted this and the motion was then approved.

QUAKER CITY BANKERS.

Two More Financiers Arrested for Crooked Methods.

PHILADELPHIA, May 28.—Frances W. Kennedy, president of the suspended Spring Garden National Bank, was arrested this morning on a warrant charging him with making false entries in books, false returns to the Comptroller of the Currency, and embezzlement of the bank funds.

Henry W. Kennedy, cashier of the bank and brother of the president,

Wants.

Wanted—Male Help.

WANTED—DRUGGIST; MAN AND wife, private place; 20 laborers, $2 per day; dishwasher; teamsters; office work; boys; butcher, $40; pantry. NITTINGER, 319½ S. Spring. 30

WANTED—A MIDDLE-AGED GERman or Swede for light ranch work; must be a good milker. Apply JOHN W. MITCHELL, attorney at law, S. W. cor. First and Broadway.

WANTED—A BOY FROM 15 TO 18 years of age, who is willing to work, to prove galleys and learn the trade. Call at 2 p. m. today, TIMES COMPOSING ROOM. 29

WANTED—A PARTNER WITH $75 to open a waffle and chophouse and do half the work. Address No. 1 COOK, TIMES. 1

WANTED—YOUNG MAN TO WORK on dairy; Scotchman preferred. Apply A. L. B., TIMES OFFICE. 3

WANTED—TWO PUSHING YOUNG men for city work. Apply 7:30 a. m., 216 S. Broadway.

Help Wanted—Female.

WANTED—GIRL ABOUT 16 YEARS of age to wait on table and make herself useful in private family; will clothe and give good home to one desiring such in return for her services. Apply 201 N. SPRING ST.

WANTED—A LADY CANVASSER for city; big pay and high-class work; call before 10 a. m. or after 4 p. m. Room 46, BRYSON-BONEBRAKE BLOCK.

WANTED—LADY OVER 25 FOR A position requiring steadiness and intelligence; salary $40, with advancement. Address OPENING, TIMES. 31

WANTED—MILLINERY LEARNER; office, store house and chamber work; 21 other openings. NITTINGER'S, 319½ S. Spring st; established 1890. 29

WANTED — A GOOD GIRL, GERman preferred, to do cooking and general housework. Call at 361 BUENA VISTA, near Temple. 1

WANTED—A WOMAN OR GIRL TO assist in housework in family of 2, in return for good home. Call or address 533 TEMPLE ST. 31

WANTED—YOUNG GIRL TO TAKE care of baby and other work, at once. Call at 133 N. Main st., PROF. CHAS. CUTULLE. 29

WANTED—GOOD HELP FOR HOtels and families. BOSTON FEMALE EMPLOYMENT AGENCY, 207 W. Fourth st.

WANTED — A YOUNG LADY TO learn typewriting. 211 FRANKLIN ST. Call at 5 p. m., Friday or Saturday.

WANTED—ELDERLY LADY TO DO light housework in family of 2; good home. 54 W. COLORADO ST., Pasadena. 29

WANTED—GOOD GIRL FOR COOKing and general housework for small family, at 891 BUENA VISTA ST. 29

WANTED — A DRESSMAKER APprentice. WOMAN'S EXCHANGE, 125 E. Fourth st.

WANTED — A GIRL TO DO DRESSmaking; experienced only. 805 S. GRAND AVE.

WANTED— A GIRL FOR GENERAL housework. 345 WALDO AVE., Pasadena. 30

WANTED — A COOK AND DISHwasher at 607 DOWNEY AVE. 29

Help Wanted—Male and Female.

WANTED— MAN AND WIFE ON A dairy ranch; man for milking, and wife to cook for 4 men. Address D, box 63, TIMES OFFICE. 30

WANTED—HELP FREE AND ALL kinds of work. 319½ S. Spring st. E. NITTINGER. Telephone 113.

Wanted—Agents.

WANTED—SPLENDID OPPORTUNITY for good rustler. Call at ROOM 39, NEW WILSON BLOCK, between 9 and 10 a. m. 2

WANTED—CANVASSING AGENTS for a light and profitable business. Apply to L. WHYMAN, room 19, 119½ S. Spring st. 29

WANTED—A GOOD BUILDING AND loan canvasser; call between 9 and 10 a. m. ROOM 46, Bryson & Bonebrake Block.

WANTED—A GOOD INSURANCE solicitor; call between 9 and 10 a. m. ROOM 46, Bryson & Bonebrake Block.

Situations Wanted—Male.

WANTED— SITUATION AS JANItor in a school building or elsewhere by a competent, reliable woman, who can give first-class references; or would go out by the day to do housecleaning or washing. Address 440 BROADWAY. 29

WANTED—BY A VERY RELIABLE young man, situation as book-keeper; best of references; salary reasonable. Address D, box 54, TIMES. 29

WANTED—COLLECTING BY MAN of experience, with best of references. Address L box, TIMES. 30

Situations Wanted—Female.

WANTED— BY AN EXPERIENCED dressmaker, engagements in families, either in city or in neighboring towns. Room 32, SOMERSET HOUSE, 214 E. Fifth st. 29

WANTED—SITUATION BY WOMAN assistant to anyone going East, as her fare; also 10 other girls want situations in city. NITTINGER, 319½ S. Spring. 29

WANTED—BY A CANADIAN LADY a position as housekeeper, companion, or as nurse to an invalid. Address box 50, ELECTRIC P. O., Cal. 29

WANTED— BY A LADY, DRESSmaking by the day; perfect fit guaranteed. Address rooms 21 and 32, POSTOFFICE BLK. 30

WANTED— SITUATION BY GOOD cook who will go to the country; references. WOMAN'S EXCHANGE, 125 E. Fourth.

WANTED—A SITUATION TO TAKE care of children by an experienced woman. Call on or address 1503 INGRAHAM ST. 30

WANTED — HOUSEWORK WITH A family going to mountains, with light washing. Address H., TIMES OFFICE. 30

WANTED—BY A SWEDISH GIRL, a situation in a private family to do general housework. 416 S. MAIN ST. 31

WANTED—A POSITION AS STENographer; best of references. Address J. A., TIMES OFFICE. 31

WANTED—BY FIRST-CLASS DRESSmaker, work in families. Front room upstairs, 223 E. FIFTH. 2

WANTED—BY A WOMAN, WORK by the day. 321 S. BROADWAY. 30

Wanted—To Purchase.

WANTED— FOR CASH, A HOME lot not less than 80x150 feet, set in variety of fruit trees, with or without buildings, situated south of Washington st., not exceeding with house $2500. Address with full particulars, CASH PURCHASER, P. O. box 655, Los Angeles, Cal.

WANTED— FURNITURE, HOUSEhold goods of every kind, and in any quantity, large or small. If you want quick cash for anything, interview or write to RED RICE, 143 and 145 S. Main st.

WANTED—SECOND-HAND "PENNsylvania" lawn mower; must be low price, and in good order. Address for one week, D, box 97, TIMES. 30

WANTED—A PIANO OR ORGAN; must be in good condition and cheap. W. P. L., TIMES OFFICE, Pasadena. 31

WANTED—LADIES' TRUNK; MEdium size, good condition; must be cheap. Address D, box 53, TIMES. 30

WANTED—TO BUY MORE BUILDings to move. NARAMORE, Wilson Blk.

Wanted—Miscellaneous.

WANTED—YOU TO KNOW THAT I sell wall-paper at wholesale, and hang paper very cheap; (I am not selling out;) fine stock to select from. Call and see GOODWIN, 417 Spring. Telephone 219.

WANTED—WATER PIPE; PARTIES having good second-hand water pipe for sale, 2, 4, 6 or 8-inch, address, with prices, W. L. BLYTHE, Secretary Tulare City Water Co., Tulare, Cal. 29

WANTED—THE ADDRESS OF SOME party who will teach me the art of manicuring, so that I can open parlors for the business in this city. Please address A. W. L., TIMES OFFICE. 29

WANTED—PARENTS, PUPILS AND teachers to know that $10.20 secures THE TIMES one year, by carrier, and The Times Premium Atlas—a very valuable work of 216 pages.

WANTED—$300 ON GILT-EDGE SEcurity; will pay good interest; to anyone having the amount this will prove a good investment. Address D, box 47, TIMES OFFICE.

WANTED— BUYERS FOR HOMES, ranches, lodging houses, business chances, and lots, to call and see my list. ROBT. D. COATES, 228 W. First st.

WANTED—TO RENT 3 FURNISHED or unfurnished rooms for housekeeping by man and wife; must be close in. Address D, box 84, TIMES OFFICE. 29

WANTED—CHILDREN TO BOARD; good home and best of care guaranteed; terms reasonable. Address MRS. F., box 77, Garvanza, Cal. 2

WANTED—BRUSSELS OR MOquette carpet, 14x20 feet; little worn; must be cheap. Address D, box 55, TIMES OFFICE. 29

WANTED— $450 TO $900; GOOD SEcurity; 12 per cent. interest in advance, call 6 Nadeau St., room 7. 31

Banks.

Wanted—Miscellaneous.

FOR SALE—SMALL WELL SELECTed stock of drugs, also fixtures, at bargain. F. W. BRAUN, 405 N. Main. 3

WANTED—SMALL GAS MACHINE. Address C. C. S., TIMES OFFICE, Pasadena. 6

WANTED—PICTURES TO FRAME, cheapest place, at BURNS'S, 256 S. Main st

WANTED—SOME TINNERS' TOOLS. Address D, box 94, TIMES OFFICE. 31

For Sale.

For Sale—Country Property.

FOR SALE — ORANGE LAND; 300 acres of Olinda Ranch, lying below, and irrigated by the Cajon ditch, in blocks of 2½ acres and upwards; prices one-half of those asked at Riverside for the same quality of land.

Climate at Olinda Ranch especially adapted for cure of bronchial and asthmatic troubles.

Olinda Ranch is located about 2 miles from the celebrated Gilman orchard, in rich Placentia district, commanding beautiful and extended views of the Santa Ana Valley, the ocean, and the Sierra Madre Mountains.

Santa Fe R. R. stations distant 1¾ and 6½ miles; Southern Pacific station 9 miles. Carriages can be obtained at Fullerton, 6½ miles, or Anaheim, 7¾ miles.

For further particulars inquire of C. A. BAILEY, Olinda Ranch, Anaheim, Orange Co.; GEO. W. PARSONS, 159 S. Broadway, Los Angeles; W. H. BAILEY, 220 California st., San Francisco.

FOR SALE—PASADENA PROPERTY. An elegant 9-room residence, all modern improvements, beautiful view, sightly location, good surroundings, near street-car line; a lovely home, good barn, large lot; $7500.

12 acres, set to figs, well located, $200 per acre.

20 acres hi hly-improved fruit ranch in bearing; good buildings; a fine income property; price low.

10 acres in bearing, superior water right, choice varieties fruit, good house; will be sold at a great sacrifice.

5 acres unimproved, a great bargain, $150 per acre. WOOD & CHURCH, 12 E. Colorado st, Pasadena; 227 W. 1st st.

FOR SALE — 160 ACRES ALFALFA land, Vermont ave., crossing of S. F. R. R., $32,000.

20-acre orange grove, San Fernando, $4000.

30-acre walnut grove near Anaheim, $5000.

3 3-4 acres, house and fruit, Vermont ave., $6000.

5 acres assorted fruit, Alhambra, $7500.

22 acres orange land, Hollywood, $3000.

13½ acres, Vermont and Golden ave; $5000.

35 acres, Ninth and Vermont, $30,000. MORRISON & CHANSLOR, 149 S. Broadway.

FOR SALE — 10 ACRES CHOICE ORange land near thriving railroad town in San Bernardino county, convenient to both Southern Pacific and Santa Fe railway stations; lot faces three avenues; could be divided into two 5-acre corners; beautiful building site, overlooking the rich orange groves of Riverside and the Santa Ana Valley; plenty of pure soft water already piped; land in the vicinity with 2-year-old trees sold at $500 per acre; price of this if taken soon, $250 per acre, cash. F. H. PIEPER & CO., 108 Broadway. 2

FOR SALE—OR EXCHANGE; ONE 4-room house, 1 store, stock of groceries and notions, 2 lots, 74x124, all kinds of flowers and fruit; very healthy location, especially for all troubles of the throat or lung troubles; good trade, and good reasons for selling; net profits from store and postoffice, $50 per month; also 5 acres of No. 1 land, short distance from store. For further particulars apply to NOLAN & SMITH, No. 228 W. Second st., or to OWNER, Postmaster of La Crescenta.

FOR SALE—OR EXCHANGE FOR IMproved or unimproved city property, about 300 acres of No. 1 fruit land only a short drive from the city; land all level and free from wash, and a portion in choice orchards; the unimproved land will be priced at $35 per acre for cash, and no fictitious values in exchange will be considered. To those meaning business, inquire immediately of GEO. POMEROY, 305 S. Broadway.

FOR SALE—$6500; 10-ACRE NAVEL orange grove, frostless belt, at Highlands, San Bernardino county; the trees are in fine condition; first-class water right; terms, ¼ cash, balance long time, low interest; this property will be worth $1200 per acre within 2 years. GOWEN, EBERLE & CO., 121 N. Spring st. 30

FOR SALE—ORANGE LAND, CHEAP; in 10-acre tracts, 20 miles from Los Angeles; pure mountain water in abundance, piped ready for use, deeded with the land; beautiful surroundings for making fine homes; only ¼ mile from depot. Inquire of owner, H. DeGARMO, 361 E. Second.

FOR SALE—A NICE 10-ACRE HOME place near Los Angeles; land highly improved and mostly planted in Navel oranges and French prunes, all in heavy bearing condition; good buildings; income $3600; long time if desired. KINGERY & NEIDIG, 128 W. Second.

FOR SALE — OR EXCHANGE; $500 buys improvements and first chance to purchase 320 acres of railroad land, with a 5-room house and other improvements; plenty of spring water; will make a good fruit and bee ranch. Address A. W. STRADAR, Station A, E. L. A. 3

FOR SALE—CHEAPEST 20 ACRES ON Central ave., with 7-inch over-flowing well, only about 1½ miles from end of street-car line; some can be used for oranges, and some for alfalfa. If you want a bargain near city, see owner A. C. HISCOCK, 213 W. First.

FOR SALE—A VALUABLE 10 ACRES in Long Beach, in a high state of cultivation; 3 acres of grapes and 4 acres of orchard, and house of 5 rooms. Inquire of DR. M. HILTON WILLIAMS, 137 S. Broadway, Los Angeles, Cal.

FOR SALE — OR EXCHANGE FOR good city property about 20 acres of a choice 9-year-old orchard, and well located; about $4500 received from the place last year. For 10 days only, by A. L. AUSTIN, 213 W. First st., L. A. 31

FOR SALE—5000 ACRES, THE BEST fruit and alfalfa in Los Angeles county, from $4 to $7 per acre; water 4 to 15 feet from surface; will sell in large or small tracts, long time. DAVIS & GRIDER, 112½ S. Broadway. 31

FOR SALE—FOR 10 DAYS WE OFFER 12 acres of Glendale's choicest soil, with 30 shares of water, at an astonishingly low figure; admirably located; liberal terms if taken at once. F. H. PIEPER & CO., 108 S. Broadway.

FOR SALE—IN THE SAN GABRIEL Valley, ranch of 10 or 15 acres from 5 to 7 acres in fine fruit, a fine house and stable; price $3000 for 15 acres. ROBT. D. COATES & CO., 228 W. First st.

FOR SALE—463 ACRES LEVEL FRUIT land in the Santa Ana Valley; fine, sightly location; water free; terms to suit. F. D. LEONARD, owner, P. O. box 362, Santa Ana, Orange Co., Cal.

FOR SALE—$100 PER ACRE, BEST orange land, near foothills; plenty of water. See L. M. BROWN, at 213 W. First st, agent Semi-Tropic Land and Water Co.

FOR SALE—25 ACRES ORANGE land at Duarte; 2 water rights; house, barn, berries, fruit, at price of naked land. R. D. COATES & CO., 228 W. First.

FOR SALE—OR EXCHANGE, 40 ACRES at Fairmont; good soil; 20 acres improved; 1½ miles of Long Beach. 9 ROGERS BLOCK, near Courthouse.

FOR SALE — FRUIT LANDS WITH water; houses and lots, cheap, and fine villa sites. J. A. CHITTENDEN, South Pasadena.

FOR SALE—GOOD ORANGE AND fruit land with water, near Glendale, cheap if taken soon. OWNER, 251 San Pedro st.

FOR SALE—20-ACRE ORANGE ORchard at Azusa; price $8000; great snap. NOLAN & SMITH, 228 W. Second. 30

For Sale—City Property.

FOR SALE—$2500; $1500 cash, $1000 2 years, will buy $2500 an elegant 8-room, 2-story house; hall, winding stairs, bay-window, bathroom, mantel, pantries and closets, etc; near Figueroa and Washington; lot 50x150; 10 fine orange trees; lovely location and fine neighborhood; absolutely worth $5000. G. W. CONNELL, 112 Broadway.

FOR SALE—$1600; $500 cash, balance 1, 2, 3 and 4 years, will buy $1600 a lovely 5-room, hard-finished, bay-window, modern cottage, completely and handsomely furnished; near Figueroa and Tenth sts; this is a snap seldom offered in Los Angeles. G. W. CONNELL, 112 Broadway.

FOR SALE—2 SNAPS. A very fine corner on Hope st. this side of Washington, for $1400.

A corner lot, 5x150, on E. Washington st., $375. G. C. EDWARDS, 29 106 Broadway.

FOR SALE— AT SANTA MONICA, A fine 7-room cottage; corner lot, 50x150; best location in city, 1 block from ocean; hard finished and finely decorated; $3000; $500 cash, balance on time. Call 112½ S. Broadway, Los Angeles. 31

FOR SALE—INCOME BUSINESS property on Spring, Broadway and First sts, at bargain prices; also unimproved property on the same streets at prices to suit the times. Money to loan. F. A. HUTCHINSON, 213 W. First st.

FOR SALE—57 LOTS IN ONE OF THE finest locations in the city; owner lives in the East, and is determined to sell at a heavy sacrifice; come early and get the first chance. F. A. HUTCHINSON, 213 W. First st. 31

FOR SALE—A BARGAIN; $6500 Westlake Park; modern 9-room house, stable, fine carpets and shades; lawn, shrubbery, etc; one of the finest homes in the city. BRADSHAW BROS., 119 N. Spring.

FOR SALE—61x193 ON MAIN ST., north of Third st., at $450 a front foot; this is the greatest bargain ever offered in this city; don't miss it. F. A. HUTCHINSON, 213 W. First st.

FOR SALE—AT A GREAT BARgain, lot 17, Valenzuela tract, on Elinore ave. near Seventh st; cost $1000; 5 days at $500. DAVIS & GRIDER, No. 112½ S. Broadway. 1

FOR SALE—IMPROVED BUSINESS property, rented for $10,000 per annum; also small piece, rents for $2500; terms private. R. D. COATES & CO., 228 W. First.

FOR SALE—LOTS IN THE WEST End Terrace Tract, near Westlake Park, at $250 to $800 each; terms easy. POMEROY & SMITH, 126½ N. Spring st.

FOR SALE—A BRICK BLOCK ON First st, below Main, very cheap; rented to good tenants. Apply to DR. GEO. F. ALLEN, 211 W. First st.

For Sale.

For Sale—City Property.

FOR SALE — $350; FOR 5 days; lot 50x120 on Compeer st; cost $1000. DAVIS & GRIDER, No. 112½ S. Broadway. $350 1

FOR SALE— A BARGAIN; 9-ROOM house near Figueroa; will sell for mortgage, $1750. HARBERT & BUTTERWORTH, 227 W. First st. 30

FOR SALE—FOR $60,000, GOOD CENtral business property bringing a net income of over 12 per cent. NOLAN & SMITH, 228 W. Second. 30

FOR SALE— $200; YOUR CHOICE OF 3 lots only 1 block from Temple st. on Newhall st. Call 130 S. Spring st., room 7, OWNER. 29

FOR SALE— LOT 50x135, SEVENTH st, 2 blocks west of Pearl; great sacrifice for 10 days. W. H. GRIFFIN, 213 W. First st. 29

FOR SALE — A SNAP ON GRAND ave., between Eighth and Ninth sts., if taken at once. G. C. EDWARDS, 106 Broadway. 29

For Sale—Houses.

FOR SALE—$2500; A GOOD 7-ROOM, 2-story house, nicely decorated; nice lawn, shrubbery; situated on 30th st. near Figueroa; this is the cheapest property offered in this city; owner wants money; call and investigate. BRYAN & KELSEY, 117 N. Spring st.

FOR SALE— OR RENT, A LOVELY 6-room cottage, with hall, bath, hot and cold water, furnished or unfurnished, No. 1034 W. 21st, near St. James Park; take Washington-st. car and get off at Union ave. See OWNER, on premises. 29

FOR SALE—A 4-ROOM COTTAGE ON South Beach, Santa Monica; only $60; also a 2-room cottage near by, only $30. Address owner, W. DENBY, Gen. P. O., L. A., or apply to MR. BRADSTREET, on the bluff.

FOR SALE—2 COTTAGES OF 5 AND 6 rooms, hard finish, new; stables, lawns, flowers, fenced; on 23d near Main; price $3000, or one for $1600. R. D. COATES & CO., 228 W. First, sole agents.

FOR SALE—ON THE INSTALLMENT plan, house and lot, close to Grand-ave. car line; price $800; $300 cash, balance $25 per month. NOLAN & SMITH, 228 W. Second st. 30

FOR SALE—AT SANTA MONICA, ON Ocean ave., fine cottage of 7 rooms; all modern conveniences, grounds highly improved. CHAMBERLIN, Third st. 31

FOR SALE—HOUSE 5 ROOMS, HARD finish, new; lot 50x150, west side Main st. near 30th; price $2000. R. D. COATES & CO., 228 W. First. 1

FOR SALE—CHEAP; HOUSES TO BE moved, from 7 rooms down to 1, from $35 to $300; also second-hand lumber. NARAMORE, Wilson Block.

For Sale—Live Stock.

FOR SALE—BLOCKY BUILT TEAM, horse and mare; weigh about 2300 lbs.; true workers, single and double; well matched; will sell separate; price $125; also fine family cow, 3 years old, Holstein and Jersey; milks about 4 gallons; $50. 236 E. 30TH ST., near Main. 30

FOR SALE—OR WILL EXCHANGE for driving horse or team, 1 pair young mares and colts, 1 good work horse; will buy 20 head of small mules from four to 800 lbs. H. X. L. STABLES, 826 S. Main st, bet. Eighth and Ninth.

FOR SALE— GENTLE, FRESH FAMily cows; grade Jersey or Holstein, from $35 up; monthly payments, at NILES'S FINE STOCK RANCH, E. Washington st. cor. Maple ave; also cow for rent.

FOR SALE— 100 HEAD OF A NO. 1 milch cows, very cheap for cash. Apply at BONITA MEADOWS, Washington st., or to J. E. DURKEE, Ardmour Hotel.

WANTED — TO HIRE 2 OR 4 GOOD heavy horses or mules for 4 or 5 months, with the privilege of buying. Address N., TIMES OFFICE. 31

FOR SALE— A FINE SADDLE OR driving pony; tough, spirited, tractable and sound; price $55. J. L. GRETHER, 2351 Scarlet. 29

FOR SALE— TWO SPANS MATCHED carriage horses, and 2 single-drivers, 6 work horses, at FASHION STABLES, 219 E. First st.

FOR SALE—FRESH COWS AT YOUR own price, ½ mile west of Santa Fe and Redondo Beach R. R. crossing. 5

FOR SALE— A FINE FRESH COW; installments, or cheap for cash. Call and see me, 1322 S. HILL ST.

FOR SALE—A FINE SADDLE PONY, young and sound, $25. Apply at 1269 TEMPLE ST. 30

For Sale—Miscellaneous.

FOR SALE—A LOT OF NEW BEDroom sets, in oak, ash and antique finish, at less than second-hand sets are selling for. See them at the WAREHOUSE, 422-424 S. Main st.

FOR SALE — OR EXCHANGE FOR land or live stock, 40-inch Buffalo Pitts separator, 20 horsepower Enright engine, in good order. Apply to OWNER, 426 S. Main st.

FOR SALE—VERY GOOD UPRIGHT piano, in fine condition; price $150. PACIFIC LOAN CO., rooms 14 and 15, 124½ S. Spring st.

FOR SALE— PIANO; EMERSON, UPright, $195; good as new; cos $400. 327 W. FIFTH ST., between Broadway and Hill st.

FOR SALE — WAGONS, CARRIAGES and buggies at low prices, to make room for new goods. 128 SAN PEDRO ST.

FOR SALE—LARGE OFFICE TABLE; will exchange for safe. Room 7, JONES BLOCK.

FOR SALE—SECOND-HAND ORGAN, $50 cash. 211 FRANKLIN ST.

FOR SALE— CHEAP, B-FLAT CORnet, at 417 WALL ST. 30

To Let.

To Let—Houses.

HOTEL MANAGERS TAKE NOTICE. The South Pacific Hotel at Oceanside has lately been refurnished and fitted in first-class style and can be leased on reasonable terms for a number of years. This is one of the finest seaside hotels on the Pacific Coast; is beautifully situated near the ocean front in the thriving little city of Oceanside, a railroad eating station on the Southern California railroad, 40 miles from San Diego and 85 miles from Los Angeles, at the junction of the Escondido, San Bernardino and Los Angeles lines. This hotel is a magnificent 4-story building, containing large and elegantly-furnished rooms, is lighted by gas and has all modern improvements. For further particulars call on or address C. W. MAXSON of Oceanside, or A. P. HOTALING, San Francisco, Cal.

TO LET— HOUSES. 8 rooms, 216 W. Sixth st., $25. 10 rooms, 439 Flower st., $33. STORES. 418 S. Main st., $30. 414 S. Main st., $30. Apply to OWNER, 426 S. Main st.

TO LET—AT SANTA MONICA, AN Ocean-ave. cottage of 7 rooms, furnished; modern conveniences; also 9-room house, furnished, desirably situated; abundance of choice flowers. M. H. KIMBALL, Second st. 31

TO LET—ON OCEAN AVE., SANTA Monica, a beautiful 7-room cottage, completely furnished; hot and cold bath, lawn, flowers, etc. Call on WILLIAMS & HUBBARD, room 8, 120½ S. Spring st.

TO LET—ELEGANT 9-ROOM HOUSE; bath and patent closets, burglar alarm, gas, etc; No. 1211 W. NINTH ST. Inquire at 1226, across the street. 31

TO LET — FURNISHED HOUSE OF 8 rooms; furniture nearly new; convenient location. Call at MULLEN, BLUETT & CO.'S, Spring and First. 31

TO LET— 6-ROOM COTTAGE, ELEgantly furnished; grand piano; billiard table for sale or rent. 135 S. OLIVE or 110 S. BROADWAY.

TO LET— A FURNISHED BOARDing house of 26 rooms, in good location and doing a good business. Call 2 days, 502 DOWNEY AVE. 29

TO LET—DOUBLE HOUSE; 4 ROOMS furnished, $12; 4 rooms unfurnished, $8, with water; very convenient. Address OWNER, TIMES. 31

TO LET—COMPLETELY FURNISHED house of 10 rooms, clean side Hill st. Apply to A. E. POMEROY, 105 S. Broadway.

TO LET—A NICE RESIDENCE ON W. Adams st. near St. James Park. KINGERY & NEIDIG, 128 W. Second st.

TO LET—HOUSE, 135 N. OLIVE ST., 8 rooms and bath. BEN E. WARD, 120 S. Spring st.

TO LET—HOUSES ALL OVER THE city. C. A. SUMNER & CO., 7 S. Broadway.

TO LET—3-ROOM HOUSE, $8; SAN Pedro st. near Third. 1008 OLIVE. 30

TO LET—A HOUSE OF 4 ROOMS. No. 535 WALL ST., near Fifth st. 31

TO LET — 5-ROOM HOUSE, NICELY furnished. 110 S. BROADWAY.

TO LET—339 S. BUNKER HILL, PART of furnished house, 3 to 6 rooms. 30

To Let—Miscellaneous.

TO LET — SPRING ST., STORE AND offices; store room, No. 213 N. Spring, near City of Paris; best stand in city for choice confectionery or any other light business; also front and rear rooms upstairs over said 213, formerly occupied by F. Adam, the tailor; also office or desk room, front or rear, No. 153 N. Spring. W. S. BURKE, 155 N. Spring st. 30

TO LET—NEWLY FINISHED, LIGHT, convenient offices, over Montgomery Bros.' Jewelry Store; the most central location in Los Angeles; rent the lowest; we want good tenants, and will make the rent to suit; investigate. Apply to A. L. WHITELAW, JR., 120-122 N. Spring. 1

TO LET — FRUIT STAND, 426 S. Broadway; cheap rent. Inquire 169 N. SPRING. 29

To Let.

To Let—Rooms.

TO LET — THE MENLO, 430 SOUTH Main. Elegantly furnished; strictly first-class; free baths. Rooms, $5 up; suites, $9 up; 50c to $1 per day. No trouble to show rooms. 12

TO LET—"THE CALDERWOOD," 308 S. Main st, furnished rooms with baths; also at "The Winshron," 330½ S. Spring st, furnished or unfurnished suites; also single rooms.

TO LET — A FINE FRONT SUITE, Spring near First; large windows, folding doors, marble mantel; stationary washstand. F. M. SPRINGER, 134½ S. Spring st., room 13.

TO LET—2 LARGE FRONT ROOMS on Spring, between Second and Third, suitable for tailor or dressmaker; very cheap. Call at 236½ S. SPRING ST. 30

THE DENVER, 133 N. MAIN ST., nicely furnished rooms, $1 per week and upwards, single or en suite; center of city.

TO LET — IN NEW WILSON BLOCK, choice offices and rooms, some partly furnished. NARAMORE, room 5.

TO LET—KITCHEN AND BEDROOM, furnished or unfurnished, $5.50 per month. 625 W. FIFTH ST., near Hope. 29

TO LET— 2 LARGE FRONT ROOMS; gas and bath; very central, in private family. 309 S. HILL ST. 3

TO LET—TWO NICELY FURNISHED front rooms, $5 and $8 per month; close in. 313 W. SECOND ST. 29

TO LET— UNFURNISHED ROOMS, with housekeeping privileges. 612½ S. SPRING. 30

TO LET— NICELY FURNISHED front rooms. BREED BLOCK, No. 308½ S. Spring st. 15

TO LET — UNFURNISHED ROOMS. NORTON BLOCK, cor. Seventh and Hill sts.

TO LET—PLEASANT SINGLE rooms; terms reasonable. 258 S. OLIVE ST. 31

TO LET — 523 S. SPRING, 2 FURnished front rooms; board in private family. 31

TO LET— IRVING, 230 S. HILL, sunny rooms with housekeeping privileges.

TO LET—NICE, SUNNY FURNISHED and unfurnished rooms. 421 WALL ST. 1

TO LET — 3 ROOMS, FURNISHED for housekeeping. 127 N. HILL ST.

To Let—Store Room.

TO LET—STORE-ROOM; PREMISES now occupied by C. E. DONAHUE, grocer, 305 N. Spring st; will vacate before June 1. C. E. DONAHUE.

Lost and Found.

LOST— BETWEEN 3 AND 4 P. M., May 28, near cor. Spring and Second, lady's pocketbook containing several dollars in change, and a draft on Winnebago County Bank, Rockford, Ill. Reward for return to 214 W. SECOND 29

LOST—OR STOLEN, A NOTE DATED on or about March 12 '91, favor of C. L. Fisher, signed by T. C. Narramore. All parties are warned against purchasing this note. If found, return to TIMES OFFICE. 29

STRAYED AND STOLEN—3 SHETland ponies, 1 black stallion, 1 black gelding, 1 white and sorrel mare. Anyone having seen or found them notify GEO. H. BONEBRAKE, Los Angeles National Bank.

LOST— GOLD-BOWED GLASSES, either on Pearl between Seventh and Ninth, or on Ninth 5 blocks from Pearl. Reward at 1051 BYRON ST., between Ninth and Tenth sts. 29

LOST—BLACK SATIN HANDBAG, containing money and letter with owner's address. Finder will receive $5 reward by returning to TIMES OFFICE. 29

FOUND— TAKEN UP 25TH INST., A brown yearling Jersey heifer. Owner call on C. ROBERTS, Brooklyn ave., N. E. Evergreen Cemetery. 29

STRAYED— FROM THE CORNER OF E. Second and Rose, dark roan mare, branded on hips. A liberal reward will be paid for her return. 30

LOST — AN IVORY SKULL-HEAD scarfpin. Return to 211 S. MAIN ST. and get reward. 30

Missing.

LEFT HOME AT 2:30 THURSDAY afternoon, a young woman. She wore a black plush cape, red hat and gray skirt. When last seen she was on Kuhrts st. coming towards the city. Any information of her will be thankfully received at 323 JACKSON ST.

Rooms and Board.

HOFFMAN HOUSE — UNDER NEW management; John Brennan, proprietor; N. Main st.; everything first-class; entire house carpeted with velvet, mocquette and body brussels, and furnished in best style; beds unequalled; 25 rooms with private bath and closets. Rates: With board, $1.50 per day and upward; single rooms, 50 cents and upward. Special rates to theatrical people and regular boarders.

HOTEL LINCOLN, CORNER OF SECond and Hill sts.; the largest and best family hotel in the city; elegantly furnished throughout; all modern improvements; strictly first class. Having leased the house for a term of years special rates will be given for the summer. THOS. PASCOE, Prop.

ST. ANGELO HOTEL, GRAND AVE. and Temple st.; new; the finest family hotel in Southern California; fine view, broad porches, plenty of sun; fine minutes from Courthouse; car every five minutes; best caterer in the city; rooms and board reasonable.

CLIFTON HOUSE — PRIVATE FAMily hotel; rooms with or without board; hot and cold water, baths; rates with board, $1.25 per day and upwards. 231 and 233 N. Broadway, near Temple st. WM. REINSTEIN, Prop.

HOTEL AMMIDON, GRAND AVE. and 20th st. Summer rates.

Unclassified.

THE PARISIAN STEAM DYE WORKS has removed from its former location to 274 S. MAIN ST., four doors below the old stand.

NOTICE TO LADIES: LADIES' HATS and bonnets reshaped in any style desired; ostrich plumes dyed a brilliant black, at the LOS ANGELES STRAW WORKS, No. 124 W. Third st., between Main and Spring.

SAN DIEGO BOOMING AGAIN— Invest now, but remember that good counsel will insure a profit and save more than it costs. Address HOSMER P. McKOON, 1055 Fifth st, San Diego, Cal.

THE TIMES PREMIUM ATLAS OF 216 large pages is given away to those who pay a year's subscription for THE DAILY TIMES; city delivery, $10.20; by mail, $9.30.

PROF. D. MORGENSTERN, CHIROPOdist and manicure, 230 S. Main st., upstairs.

SHORB INDORSED.

The Pomona Board of Trade Declares for the San Gabriel Man.

At a meeting of the Pomona Board of Trade held May 25, the following resolution was passed and sent by telegraph to Director-General Davis of the World's Columbian Exposition, Chicago:

At a regular meeting of the board of directors of the Pomona Board of Trade a resolution was unanimously adopted protesting against the appointment of Walter S. Maxwell as chief of the board of horticulture, and recommending Hon. J. de Barth Shorb for the high position, knowing him to be eminently qualified for the same.

(Signed) PHIL STEIN, Chairman Board of Directors.

A Sad Truth.

[Buffalo Commercial.]

With all the money invested in restaurants, with all the efforts made by experienced caterers to provide a lunch for a class of men who are willing to pay for the best, the fact remains that in American cities one of the hardest things to get is a cup of good coffee.

That tired feeling, so subtle and yet so overpowering, is entirely overcome by Hood's Sarsaparilla, which tones and strengthens the system and gives a good appetite. Be sure to get Hood's Sarsaparilla. "100 doses $1" is true only of this peculiar medicine.

Four more paintings will be given away today to the ladies and gentlemen attending the auction sale of paintings. Sale commences at 2:30 and 7:30 p. m., at 235 West First street, next to TIMES office.

The Sunday Times will be full of Novelties.

THE COURTS.

Burt and O'Farrel Plead Not Guilty.

THE ROBERT AND MINNIE LIBEL CASE.

The Studebaker-Boyce Suit—Fleming's Efforts for a New Trial—"Prof." Quimby Discharged General Court Notes.

In the United States District Court yesterday morning George A. Burt and Capt. Thomas O'Farrell appeared, with their counsel, Messrs. G. J. Denis and S. M. White, before Judge Ross, for arraignment upon the indictment found against them and Ricardo Trumbull, charging them with having violated the neutrality laws. United States District Attorney Willoughby Cole and Special Assistant Counsel Alexander Campbell, Esq., appeared on behalf of the Government.

The defendants' counsel presented and filed a demurrer to the indictment on the ground that each and every count thereof failed to state an offense against the laws of the United States, which was submitted without argument and by the Court overruled.

Both defendants then gave their true names as George A. Burt and Thomas O'Farrell, respectively, and entered their pleas of not guilty to the charges preferred against them, the reading of the indictment being waived in order to curtail the proceedings as much as possible.

The case was then placed upon the trial calendar, and will be set at some date in the near future, to be agreed upon by the counsel after the arrival and arraignment of Senator Ricardo Trumbull, which will in all probability occur today or tomorrow.

In the libel case of the United States against the schooner Robert and Minnie, her tackle, furniture and apparel, etc., Capt. Thomas O'Farrell, as her master and part owner, filed an admiralty claim and stipulation (or bond,) in the sum of $500 yesterday, and the United States Attorney waiving notice thereof. Messrs. Denis and White, as proctors for the claimants, moved the Court for the appointment of T. B. Hayes, George Hinds and W. G. Halstead as appraisers to appraise the property seized and report theron to the court, which motion was granted.

The owners of the schooner have prepared their formal exception to the seizure and libel of their vessel, and this document, which is similar in effect in admiralty cases to the answer filed in an ordinary civil suit, will be filed today.

It reads as follows:

"Thomas O'Farrell, James Neyland, W. E. Reed and D. McKinnan, claimants of the said shooner, are respondents, hereby except to the libel of the United States herein, and allege that the libellant ought not to have the relief for which it prays, for the reason that it appears on the face of said libel that the acts alleged to have been committed do not constitute a violation of any law of the United States entitling the libellant to the relief prayed for in this, that the acts so alleged do not, nor does any one of them constitute the fitting out, arming and equipping, or any of them, of the schooner Robert and Minnie, with intent that said vessel should be employed in the service of any foreign prince, or state, or of any colony, district or people, to cruise or commit hostilities against the subjects, citizens or property of any foreign prince, or state, or of any colony, district or people, with whom the United States are at peace. "Wherefore, the respondents pray that said libel be dismissed."

THE STUDEBAKER-BOYCE SUIT.

In Department Six yesterday the case of J. M. Studebaker and J. I. Case against H. H. Boyce and

THE MILLER MURDER.

Preliminary Examination of George H. Miles.

YOUNG WOOLLEYS TESTIMONY

Other Witnesses for the People—Evidence of Sergeant Morton—Those Present When the Body Was Found.

Yesterday morning in Justice Owen's court, the preliminary examination of George H. Miles, charged with the killing of, his partner, George W. Miller, in the cardroom of the Carlton saloon, at No. 243 South Spring street, on the evening on Saturday, the 16th inst., was commenced.

The District Attorney represented the people and Shinn & Ling appeared for the defendant.

The defendant was brought in court from the County Jail by a deputy sheriff, and looked much thinner and paler as a result of his confinement of a few days. He appeared cool and collected, but a close observer could see that the man is under a heavy mental strain. The courtroom was crowded with saloon men and the usual hangers-on about the petty courts.

John Woolley, the 19-year-old boy who had charge of the billiard and pool tables in the saloon on the night of the murder and was the first to discover that something was wrong in the room in which Miller went for a nap early in the evening of the killing, was the first witness.

His testimony was about the same as given in THE TIMES the morning after the killing. He said Miller and Miles had been partners during the past three months, and that witness rented the tables from them a short time ago. It was his duty to attend the tables and wait on any customers who might come in the four card or drinking rooms that are located in the rear of the saloon, and are separated by a board partition from m in saloon, There is a back entrance to these rooms through the City Hall lot, and men and women who did not care to go through the front door and down the saloon by the tables, enter in this way.

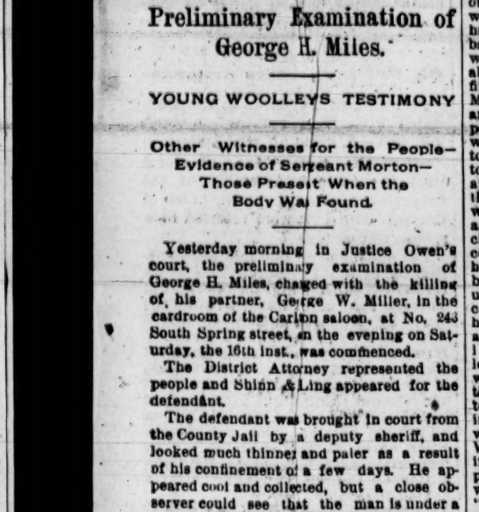

a. Safe.
b. Door between 3 and 4.
c. Step-ladder.
d. Locked door to 3.
e. Open door to 4.
f. Bar.
g. Where hammer was found.

Woolley stated that Miller had been about the saloon almost all day, drinking. Witness went to supper at 5 o'clock, and when he came back at 6 o'clock Miles was on watch. Miller was standing at the bar, having just returned from a drive with a young man named McKenzie. Soon after, Miller went back to room No. 3 and laid down on the lounge. At that time there were several parties shaking dice in Room 1. At about 7:30 Mark Donahue informed witness that the door to Room 3 was open, and said Miller might be robbed. Witness went up to Miles and asked him if Miller had any money on his person, and asked him if he had better lock Room 3. Witness went back and closed the door, it locking with a spring lock, but he did not remember what Miles said about locking it. At that time Miller was lying on his right side facing the door. There was an assistant bartender named George Gherkins, but he went off watch at 6 o'clock. He was around the saloon until 9 o'clock, however. At 9 o'clock witness was called to Room 2 by the ringing of the electric bell in the room. Ed Lewis was standing in the door, and asked witness to tell Miles to come out. Miles went out and was gone a few minutes, when he returned and took drinks back to the rooms. At this time the party that had been shaking dice in Room 3 came out, and soon after four more—two men and two women—went in the room.

At a few minutes of midnight witness went back to Room 3 to wake Miller up. Miles told him to go. He knocked on the door but got no response. He then went in Room 2 and stood on a chair to look over the partition in Room 3. He saw Miller lying on the sofa, as he had seen him when he closed the door. He again knocked on the door leading from the hallway to Room 3, but got no reply, and then he put a stepladder against the wall and climbed over. He went to Miller's side and shook him and felt his hand. Finding it cold he called to some one to light the gas, and saw the hole in Miller's head. Witness ran to the bar and told Miles. He whispered to Miles and Miles replied: "My God, what will I do? He was the best friend I have got." A man named McCoullen was behind the bar with Miles, and he started out, when Miles followed him to the sidewalk. I left them talking and went to the police station.

Witness told how he informed the police, and several officers and reporters hurried to the saloon and examined the body.

Witness was then turned over to the defense for cross-examination, and a few questions were asked him, when a recess was taken until 2 o'clock in the afternoon.

AFTERNOON SESSION.

The Miles examination was taken up at 2 o'clock, and N. G. Carter was sworn for the prosecution. He stated that he was acquainted with George W. Miller, and saw him in the hallway of the Carleton saloon on the day of the 16th inst. Witness was at the Nat torium and passed through the saloon. It was in the afternoon, and Miles and Miller were talking loudly and seemed to be quarreling. Witness is not positive that it was Miles, but he thinks it was, as the man with Miller was of the same build as Miles and looked like him. He saw them a few minutes past 1 o'clock in the afternoon.

John Woolley was recalled on cross-examination and stated that Miller was around the saloon almost all day. He first saw him at 9 o'clock in the forenoon and several times during the afternoon. After drinking several times in the afternoon witness was told by Miller that he wanted to go riding, and witness asked a young man named McKenzie to go riding with him. Miller returned at about six o'clock. Deceased was alone at that time, and took a drink at the bar. He could not say whether Miles was behind the bar or not. Witness went to supper at that time, and when he returned at 6:30 he saw Miles and Miller talking together. Miller was very drunk at that time. He was very noisy. Miller was at the bar counting some money. Miller had some greenbacks and a check for $500, but witness could not remember whether the greenbacks were $10 bills or not, but he thought there were two bills of that denomination and a little silver. Miller said he had lost $50. Mr. Donahue told the witness that Miller was back in a card-room asleep, and witness asked Miles if he had not better go back and lock the door as Donahue told him Miller might be robbed. Miles told witness that Miller had not given him his money, but witness went back and locked the door. He knew where Miller was sleeping, as he was in the habit of sleeping in the room where the lounge stood. When witness closed the door he noticed Miller lying on the lounge facing the door, in the position he found him dead several hours later.

Witness saw Miles go to the card-room only once during the evening, and that was when he went back to see Ed Lewis, who had some girls in room No. 1. Miles went back to take their orders for drinks, and witness was left behind the bar. Miles was absent four or five minutes. There were fifteen or twenty people in the saloon when Miles called to witness, at 11:45, to go back and wake Miller up. Witness was playing pool, but went right back. The young man who was playing with him walked back toward the card-rooms, and this young man took the ladder that stands in the hall and attempted to look in room No. 1, where there were two couples. He fell and then witness took the ladder and placed it against room No. 3, where Miller was. He climbed up and looked over, as he could not open the door and failed to wake him. The key to the door of No. 3 was behind the bar. Before putting the ladder up he went in Room 2 and stood up on a chair to see if Miller was there. He saw him on the lounge, but did not know that anything was wrong. He then put up the ladder and climbed over. He went to the lounge where Miller was lying and tried to wake him. On feeling his wrist he saw that something was wrong and asked Van to light the gas. Van Sycle was standing in the door, but he came in and lit the gas, when witness saw that Miller was dead. Witness ran out of the room and said nothing to Van, but told Miles what had happened. Miles was counting up cash, and when witness told him he turned and said: "What?" When witness repeated Miles said: "My God, what will I do? He is my best friend."

At first witness stated that Miles told him at once to go to the station and notify the officers, but on second thought he was positive that he and Miles and someone else went back to view the body before Miles told him to go to the police station. Witness was very much excited when he saw Miller's wound and the blood. Witness then said he was so excited that he did not remember positively whether he went back with Miles and McCauley to view the body. It might have been after the police came when he went back. When witness started to the police station McCauley started out of the front door and Miles called him back and witness walked on to the police station. Before he went to the police station Miles told witness to close the back door and put the people out of the saloon.

On re-direct examination witness stated that he went back through the hall in front of the card-rooms and noticed that the door to the vacant room next to Miller's room was closed, and when he again went back and noticed that the door was closed. He thought some one was in the room, but some one called him in the billiard-room and he did not go to the room.

Sergeant Morton testified that he went to the Carlton saloon at a few minutes of midnight on the night of the 16th inst. Miles was behind the bar and there were several men standing against the bar; there were also several men playing billiards. Witness motioned to Miles to go back, and they went to the room where Miller was lying on a lounge. Miles led the way and the witness followed. Miles unlocked the door to the card-room. Officer McGuire and Messrs. Jones and Miller of THE TIMES went in the room with witness and Miles. The reporters asked questions, but witness could not remember what was said. Miles was standing behind the bar wiping it off, and there were several men—as many as four—in front of it. Witness looked about the rooms and found the back door to the saloon open. He closed it and took Miles and Woolley to the police station. He demanded the keys of Miles and got them. Witness talked to Miles about the murder after they reached the police station, and Miles told how the body was discovered by Woolley. The witness was not cross-examined.

Officer McGuire was sworn and stated that he visited the Carlton on the night of the killing and saw Miles there. Miles was in the room, but witness did not know him and had no conversation with him. Witness was not cross-examined.

H. H. Frick was the next witness, and stated that he had known Miles several months. Witness was in the saloon on the 16th inst., and in the evening he heard Miles and Miller talking. Miller was at the Spring-street end of the bar and Miles was behind the bar. Witness heard Miller call somebody a liar. Witness could not see Miles' face, but shortly after he met Miles and he looked angry. Witness thought Miller called some one a liar between 6 and 7 o'clock in the evening. Miles made no reply.

The court then adjourned until 9:30 this morning.

IN SORE DISTRESS.

A DESTITUTE FAMILY AT THE POLICE STATION.

Dave Taylor's Experience at San Antonio, Tex.—Robbed of Every Cent He Had by Footpads.

Brief mention was made in THE TIMES yesterday morning about the arrival of a destitute family at the Arcade depot Wednesday night. The family remained in the waiting-room of the depot all night, and yesterday morning the patrol wagon was sent for them and they were taken to the police station, where they were given breakfast and provided with temporary quarters in the receiving hospital.

The family consists of the father, mother and four children, the eldest of whom is 7 years of age, and the youngest two months. The man's name is Dave Taylor, and he is from Durham, N. C., en route to Hillsboro, Or., where he has relatives. Taylor is in bad health, in fact has almost been a confirmed invalid for several years, and was compelled to leave Carolina on that account. When asked by a TIMES reporter yesterday how he come to be in such a fix, Taylor told his whole story. He left Durham with ample means to carry him to Oregon, purchasing tickets direct to New Orleans. There he bought tickets for Los Angeles, and started on his long trip across the continent. At San Antonio, Tex., his food gave out, and taking his little boy, aged 4 years, he left the train to replenish his lunch basket. Not knowing which way to go, he asked a man at the depot to show him the way to a store. The man agreed to do so, and they started across a vacant lot near the depot. When about half way across some one struck him from behind, knocking him down, when his pockets were rifled and every cent he had, $784, taken from him. When he came to himself he made his way back to the train, and as they had to lay over four hours, he reported the robbery to the police. On their advice he remained four days in San Antonio, while the police were trying to recover his money, but finally he was compelled to leave, and came on to Los Angeles, where he landed absolutely destitute. When he was robbed his baggage checks were also taken, and he does not even know where that is.

Taylor's condition is really pitiable. Broken in health, with a wife and four helpless children on his hands, among strangers and without a cent of money, he is in a very bad way. If he could reach his relatives in Oregon, he would be taken care of until he could regain his health and find something to do. The case was presented to Mrs. Ducommun yesterday, and that lady said that the benevolent society which she represents would contribute $10. The Supervisors were also seen, and they will provide transportation to San Francisco. A few contributions from charitably inclined citizens at this time would relieve the unfortunate family of its difficulty and put them where they can be cared for.

Dwelling Destroyed by Fire.

At 8:30 last night an alarm of fire was turned in from East Los Angeles, caused by the burning of the residence of Winslow Faley, on Columbus avenue. The fire started in the kitchen and the house burned to the ground before the department arrived. The house was a two-story frame and was valued at $2,000. The neighbors succeeded in taking part of the furniture out. The building was insured.

SEE MRS DR. WELLS, who has for many years successfully practiced in giving prompt relief in female, periodical, ovarian, nervous and rectal diseases, even from first treatment. Electricity used when needed. Scores of testimonials and city references at offices, 2 to 9 "Clifton," 233 N. Broadway.

IN SOCIAL SPHERES.

[News intended for this department should be furnished promptly, and sent addressed "THE TIMES—Society News" accompanied by the name of the sender as a guarantee. Write briefly and plainly, giving the facts without needless verbiage.]

THE KLOKKE RECEPTION.

The reception yesterday afternoon given by Mrs. E. F. C. Klokke and Miss Klokke, at their handsome home on Figueroa street, was a social triumph. Some two hundred invitations had been extended and a long line of equipages lined the street on either side during the hours named for the reception. The elite of Los Angeles turned out en masse, for the entertainments at the Klokke mansion are far-famed for their kindly hospitality, which is so graciously accorded by the entire family. The floral decorations were of the quietly elegant description which defies criticism. The flowers were not massed in that style of reckless profusion which destroys the air of artistic taste, which adds so much to the beauty of floral decorations. Roses of the choicest varieties formed the principal decorations. Baskets of roses graced the hall and two beautiful potted magnolia trees with their glossy leaves were specially noticeable. The arches, leading to the drawing-room on one side and the reception-room in the other, were outlined with graceful sprays of Banksbia roses, the tiny white blossoms among the green leaves giving a charming effect. Jars of crimson roses brightened mantles and ornamented stands in one room, while in another the color was confined to pink. Mrs. Klokke, who wore a gown of rich lace over moss colored satin, was assisted in receiving by her daughter, Miss Klokke, Mrs. Charles de Szigethy and Miss Helling. Delicious refreshments were served from flower-decorated tête-á-tête tables in the dining-room, which was beautifully decorated with La France roses. A cut glass bowl of mammoth beauties on the mantel attracted universal attention. Among the guests who paid their compliments to the charming hostesses were Mesdames I. O. Smith, S. C. Hubbell, W. A. Elderkin, E. P. Johnson, Frances A. Eastman, Thomas B. Brown, O. H. Churchhill, Earl B. Millar, A. Ackerman, Daniel McFarland, Botsford, A. Bancroft, G. Eshman, C. E. Ciacius, A. R. Chaffee, C. H. Capen, C. W. Blaisdell, Holdridge O. Collins, Clarke, H. T. Lee, H. L. Macniel, H. K. L. O'Melveny, C. Laux, W. F. Botsford, J. F. Cosby, Walter Cosby, McCullough, F. M. Coulter, Thomas J. Curran, A. D. Childress, H. H. Maynard, Stimson, Spencer, S. O. Houghton, C. Ducommon, John Wigmore, Robert W. Widney, A. J. Wells, F. H. Shoemaker, Butler, Finlayson, W. H. Perry, Charles Modini Wood, Fred Perry, J. W. McKinley, Knecht, W. S. Maxwell, W. F. Hughes, C. E. Kuster, F. C. Howes, L. R. Goodrich, G. W. Hughes, L. T. Garnsey, G. Kerckhoff, Bryan, J. T. Sheward, James Burdett, L. C. Goodwin, Widner, Orr, J. M. Stewart, Charles T. Mills, Burnett, F. C. Howes, Jr., H. W. Westlake, J. R. Dupuy, Lockhart, Conradi, N. P. Cowrey, J. R. Bixon, Charles Forman, W. L. Graves, C. J. Fallon, J. J. Woodworth, J. M. Dunsmoor, A. Casey, William Frye, Koforth, Shedon Borden, H. J. Fleishman, Isaac Fellows, J. R. Boal, Kierulf, S. C. Foy, F. K. Simons, J. V. Bethune, W. M. Caswell and Mrs. Caswell, F. Sabichi, Kilbourne, C. W. Blaisdell, M. B. Hobbs, J. Von Schmidt, I. N. Van Nuys, Ogier, Carter, John Haynes, H. Jevne, W. G. Kerckhoff, W. S. Moore, J. M. C. Marble, Perry Widman, Munday, Charles Monroe, J. A. Neal, J. A. Osgood, MacDonald, J. S. Owens, Charles Prager, W. H. Seamans Charles Silent, Ed V. Silent, John E. Plater, Shelley Tolhurst, Hanna, F. Kelsey, B. T. Field, Johnson, A. Solano, H. W. Westlake, C. M. Severance, H. O. Judd. Misses Katherine Casey, Maud Boynton, Nellie L. Boynton, Forman, Silent, Stewart, Towell, Wildman, Houghton, Clara Houghton, Betts, Carrie Laux, Carran, Burnett, Bonebrake, Gussie Helling, Dupuy, Eshman, Cora Eshman, Maynard, Maxwell, Florence Perry, Neal, Meizer, Pebbie Meizer, Johnson, Lansing, Jevne, Judd, Howes, Kate Moore, Seamans, Seymour, Miles, Mamie Miles, Lockhart, Conradi, Dunn, Foy, Cora Foy, Hanna, Howes, Knecht, Kerckhoff, Priest, Orr, Hagan, Carter, O'Melveny, Heinsch and Waddilove.

COMING FESTIVITIES.

Picnics seem to be the order of the day. In fact, this will be the popular mode of celebrating next Saturday among the "four hundred."

Mrs. Dr. Kannon will chaperone a party of young people to Wilson's Canon on that day. Among the company will be Miss Millie Kurtz, Miss Praesant, the Misses Strohn, Messrs. Coulter, Lichtenberger and Percy Schumacher.

Another party of picnickers will be the Misses Banning, Miss Lacy, Miss McCook, Capt. Banning and Dick Lacy.

Mrs. McNeil, the Misses Mullins, Miss Waddilove, Judge Clark, J. Schutzacher and others leave this morning for Wilson's Peak.

Miss Daisy Rose joins a party of friends today on a picnic excursion.

The members of the Chesterfield Club are forming a party to ascend the dizzy heights of Wilson's Peak on Saturday, June 6. Misses Newell, Bonebrake, Howes, Forrester and Messrs. H. C. Veazie, H. G. Bundrem, F. H. Suffel, F. L. Forrester and D. H. Burks will be among the happy company.

A party of twenty or more leave next week for Yosemite.

ANGELINA CIRCLE.

Invitations are out for a social and dance to be given by Angelina Circle, No. 106, Companions of the Forest, at G. A. R. Hall next Thursday evening. The following programme will be rendered:

Overture, "Caliph of Bagdad"—Angelina Circle Orchestra.
Vocal solo—Miss B. Brown.
Piano duet—Mrs. Egleston and Payne.
Recitation—Miss Hattie Pearson.
Musical selection—Orchestra.
Piano solo—Mrs. F. M. Egleston.
Recitation—Miss Florence Ostermal.
Cornet solo—E. Buerguarte.
Recitation—Miss Birdie Spear.
Flute and violin duet, "Musso"—Reich and Roth.

A social dance will follow, and a banquet with toasts will conclude the evening's festivities. The affair is in the hands of the following committee: G. Wesley Craner, H. W. Altman, Max Roth, assisted by Mesdames P. H. Hoffman, A. Klein and Alice Kuhn.

At the recent election of officers the following ladies and gentlemen were elected: Jr. P. O. C., Mrs. Hattie Walker; C. C., Mrs. P. L. Hoffman; S. O. C., Mrs. M. Downey; financial secretary, J. Reich; recording secretary, Miss Emma Lewis; R. G., Miss O. Koetz; L. G., Mrs. O. Leby; treasurer, F. W. Chase; O. G., J. W. Steele; trustees, C. Lery, P. L. Hoffman, E. Bishop; organist, Miss B. Brown.

CHURCH SOCIALS.

The Young Ladies Home Missionary Society of Simpson Tabernacle will give a social in the church this evening. The Ladies' Social Circle will furnish refreshments of strawberries, cream and cake. Everyone is expected to bring a pound or a yard of something suitable to make up a missionary box.

There will be a social in the parlors of the First Congregational Church this evening which promises to be as enjoyable as its predecessors have been.

Tomorrow evening there will be a dime social at the residence of Judge Variel, No. 2215 Louisiana avenue, Boyle Heights, for the benefit of the Boyle Heights library and reading room. A large attendance is expected for this very worthy object and every effort will be put forth to make this affair socially pleasant.

PARTY AT GARVANZA.

On Tuesday evening the friends of Mr. and Mrs. G. S. Bartholomew, to the number of twenty-four, gathered at their home to play progressive whist. After two hours of games the guests were treated to pure maple sugar from "way back East" in Michigan, with lemonade. Whist was then resumed. At the close of the evening the prizes were awarded.

CHESTERFIELD CLUB'S RECEPTION.

The final dance and reception of this season of the popular Chesterfield Club occurred last evening at the Bellevue Terrace. J. Fred Blake, as host, entertained the guests most pleasantly. The large dining hall was converted into a ballroom, and dancing feet kept time to the witching strains of Arend's orchestra. The toilets of the ladies were specially charming. Refreshments were served in the supper rooms by Christopher, and altogether the party was one of the most delightful in the history of the club. Among those present were: Misses Lyle Hynes, Mae Forrester, Carrie Abbott, Leonora Smith, Charlotte Burnet, May Newell, Lena Forrester, Bessie Tonner, Grace McNab, Blanche Bonebrake, Eva Bond, Miss Betts, Miss Barnes, Mr. and Miss Ned Chalfant, Messrs. Bundrem, Notman, Calkins, Teale, F. L. Forrester, E. B. Tufts, H. C. Veazie, L. D. Sale, G. S. Hall, F. H. Suffel, H. Germain, F. Hanna, L. Slusher and C. F. Roschig.

A BIRTHDAY SURPRISE.

A pleasant birthday surprise party was tendered to Miss Rosa M. Tyler last Tuesday evening, at the residence of her parents, No. 458 North Chestnut street. The guests, thirty-six in number, assembled and proceeded in a body to the house. The young hostess was completely surprised, but greeted her friends with none the less warmth. The evening was delightfully spent in music, games and dancing. The thoughtful visitors had provided ample refreshments and a birthday supper was spread in the dining-room. Toasts were responded to, the sentiment all bearing on the joyful occasion. Some fine birthday gifts were presented to Miss Rosa, together with an abundance of good wishes. Among the guests were: O. Knecht, Otto Herbet, Harry Tibbits, Ida Sanders, W. G. Chase, Kate Herald, O. M. Stoodthooff, Emma M. Miller, C. O. Rendall, Carrie Bannister, W. E. Rahmon, Georgia Watkins, C. D. Cox, Ida Hastings, L. B. Snehorn, May Jones, John C. Coffee, O. L. McWilliams, George W. Rushton, Alice McDaniel, William A. Leach, Anna Holom, Harvey Hite, Thalia Jensen, Mary Mohan, Katie Jones, Mary Holm, Lida Vancent, L. H. Vincent, Ida Lawrence, J. C. Cox, Annie McDaniel, W. B. McDaniel, Lida P. Tibbits, Hattie Tibbits, May Jones, Theodore Mathews, George Harris and others.

AT SANTA MONICA.

One of the happiest occasions of the past week was a serenade given by the numerous friends of Dr. Steinhauser, at his summer cottage in Santa Monica, in comemoration of his 42d birthday, and the christening of his son, Samuel Stamford Steinhauser, which took place on the evening of the 24th. After the serenade Dr. Steinhauser invited the guests to a sumptuous banquet. The viands were the choicest and the wines the rarest, and there was a feast of reason and flow of soul interspersed with toasts and witty repartee until an early hour in the morning, when the guests departed, regretting that such an anniversary occurred only once a year.

NOTES AND PERSONALS.

The Concordia Club gave an enjoyable dance last evening.

Miss Eva Bond from the East is a guest of Miss Blanch Bonebrake.

Miss Cobb of South Hill street leaves soon for a two months' visit to Chicago.

Mayor and Mrs. Hazard took possession of their Grand-avenue home yesterday.

Mrs. Banning entertained a few friends at lunch yesterday at her Fort Hill residence.

Miss Lyle Hynes leaves next Tuesday for the East and Canada, to be absent several months.

The Misses Denker received party calls last evening at their home, No. 911 South Main street.

Mrs. E. A. Preuss has been entertaining Mr. and Mrs. Dorn of San Francisco during the past week.

Mrs. J. M. Griffith and mother leave Tuesday for the North, where they expect to remain during the warm weather.

The assembly given by Prof. Payne at Illinois Hall Tuesday evening was a very enjoyable affair, about sixty couples participating.

The concert and dance to be given this evening by the Unity Club at St. Vincent's Hall promises to be both a social and musical success.

Frank Schumacher entertained a few friends at the California Club rooms the other evening in honor of Mr. McCann of San Francisco.

Miss Etta Cohen, daughter of R. Cohen, returned to her home on Lovelace avenue yesterday from Mills College, where she has been attending school the past year.

Gov. and Mrs. Markham and Mr. and Mrs. M. R. Higgins, accompanied by the Yosemite Park Commissioners, leave Sacramento the first of next week for a trip through Yosemite.

A piano recital will be given this evening at Bartlett's music hall by Miss Kate Rider, who was last heard by Los Angeles music-loving people at the Treble Clef concert last fall, in which she was piano soloist.

Mrs. J. E. Plater gave a very delightful luncheon last Tuesday night in her apartments in the Baker Block. There were present Miss Waddilove, the Misses Banning, Judge Clark, Capt. Banning and others

THE ALTA WILL SUSPEND.

The Last of a Pioneer California Newspaper—Its History.

[San Francisco Chronicle, May 27.]

The Daily Alta Californian, the oldest daily newspaper in the State, practically suspended yesterday. The method of its suspension is as truly original as anything that ever occurred in journalism. At the hour yesterday when the staff of reporters assembled to receive the usual morning details, the city editor informed the men that their services would no longer be required, as the management had decided that the paper would suspend publication early in June. Only two men were retained on the editorial staff, a like number in the business office, and a few printers.

According to this unique policy the paper is destined to run as a four-page sheet until early in June, when certain advertising contracts expire. Then it drops out of existence. Why the company should have taken down their flag just in this way in the face of their alleged wealth is a matter of much speculation.

The history of the Alta is identical with the history of the growth of California. On August 15, 1846, Robert Semple and Walter Colton first issued the Monterey Californian, a weekly paper published every Saturday, until May 6, 1847, when it was transferred to this city. In January, 1847, Sam Brannan started the Yerba Buena California Star in opposition. Both papers ran until November 11, 1848, when they were consolidated. The new journal ran until January, 1849, when the name was changed to the Alta California, which was published as a weekly by Edward Gilbert and Edward Kemble until November, 1849. The great crowd of gold hunters then began pouring in, and the Alta became a tri-weekly publication until 1850, when it became a daily, owing to its promising success.

In the meantime an Englishman named Nugent started the San Francisco Daily Herald, which became a formidable rival of the Alta. At that period, when transcontinental communication was unknown, and all merchandise came around the Horn and was sold at auction, the bulk of advertising was done by the auctioneers, their patronage amounting to something like $3000 a day. The Herald had all of this and the Alta was barely making a living.

Nugent, the proprietor and editor of the Herald, was a warm friend of James Casey, who murdered James King of William, and he espoused the cause of his friend and bitterly opposed the Vigilance Committee. Fortunately for the Alta, its managers took the opposite ground and upheld the Vigilance Committee. This was the tide in their affairs, and the next day saw the most remarkable metamorphosis that ever occurred in the history of journalism. The Herald, hitherto a sheet double the size of the Alta, came out unencumbered with advertisements, every merchant and auctioneer deserting it, and its next edition was about 8x10 inches, while the Alta was issued as a large blanket sheet. The Alta was then in the hands of McCrelish and Woodward. It continued to be an an able and influential newspaper for more than twenty years, always strongly Democratic in politics.

ONE ENJOYS

Both the method and results when Syrup of Figs is taken; it is pleasant and refreshing to the taste and acts gently yet promptly on the Kidneys, Liver and Bowels, cleanses the system effectually, dispels colds, headaches and fevers and cures habitual constipation. Syrup of Figs is the only remedy of its kind ever produced, pleasing to the taste and acceptable to the stomach, prompt in its action and truly beneficial in its effects, its many excellent qualities commend it to all. It is for sale in 50c and $1 bottles by all leading druggists.

MANUFACTURED ONLY BY THE
CALIFORNIA FIG SYRUP CO.
SAN FRANCISCO, CAL.
LOUISVILLE, KY. NEW YORK.

REAL-ESTATE TRANSFERS.

[Only those transfers of $1000 and over are specified below. Those below $1000 are summarized at the end of the list.]

LOS ANGELES, May 28.

CONVEYANCES.

Clarence K. Drane by E. D. Gibson, Sheriff, to the San Pedro Lumber Company—Lot 7 block 98 Janes subdivision of part of San Pedro, 5, 274, lot 13 block 97, same s b, $2000.

A. Jacoby and L. Tornet to Agnes Wilson and Marge Downing—Lots 12 block H and 17 block F Jacoby and Thorne's subdivision of part of Blow tract, 18, 97, $1300.

San Pedro Lumber Company to W. E. Arthur—Lot 6 Gilligs subdivision of lot 41 block E Oak Knoll tract 24, 14, $10.50.

R. H. Wilson to John Hayes—SE 10 acres of lot 9 section 36 T 1 N R 11 W, 6, 82, also right-of-way over E 14 feet of SW 10 acres of lot 9, $1500.

Mable E Dalton and Matthias M Dalton to John Hagerman—Lots 9, 10, 11, 12, 13, 14, 15 and 16, block 8 George Dalton Senior tract 28, 16, $2500.

Eugene Du Boise and Amelia Du Bois to Earnest R Cheadle—11¼ acres in lot 45, Watts subdivision of part of Ro San Rafael, $1600.

Lyman Allen, L H Bixby, Stephen Townsend assignee of Lyman Allen, L H Bixby the San José Ranch Company J S Mills First National Bank of Pomona, W A Ray as guardian of Jennie W Baker minor by E D Gibson, Sheriff, to West Coast Lumber Company—Block 17 La Verne tract, $7336.

Joseph M Workman to Josephine M Workman 271.37 acres Ro La Puente, $30,000.

Walter Rose to W R Randolph—E½ of ne¼ of nw¼ of section 28, township 2 n r 16 w, $2000.

William E Rogers, Emma R Means, Claude E Means, Farry A Means, J Worthington Means, Juliet Means, Herman W Hellman, Abram Haas, Jacob Baruch, (surviving partner of Hellman, Haas & Co) Stella Johnson, Solomon Todd, J H Johnson, and J W Means guardian of persons and estates of Effie O Means, Claude E Means, J Worthington Means and Farry A Means by E D Gibson to Horace Hiller—N½ of lot east side of Broadway 110 feet ne from corner of Franklin street and Broadway, N½ of lot fronting 32 feet on e line of Broadway running back one half the distance to w line of New High street, $4000.

Mary A Dodge to Stephen Munroe—Two acres on southwest side of Adams street, 711.95 from west corner of Adams and Figueroa streets, $10,000.

Dr H F Ratte and Orpha M Ratte (formerly Orpha M Howlett) to Samuel B Lewis—Same property as above, $21,000.

SUMMARY.

Number over $1000		12
Amount	$	84,286
Number under $1000		20
Amount	$	7,237
Number nominal		4
Total	$	91,523

The Buggy Overturned.

Dr. Rebecca Dorsey met with quite a severe accident yesterday morning. The doctor was coming up San Pedro street in her buggy with Mrs. Henderson and baby. At the corner of Fourth street, where the electric road is putting in its track, in making the turn the vehicle was overturned and the occupants were thrown to the ground. Dr. Dorsey received a severe scalp wound and was badly bruised. Mrs. Henderson was also bruised, but the infant was uninjured.

Pimples, Headaches, Loss of Sleep, a Weary Feeling, Pains in Body or Limbs, Want of Appetite, Eruptions. If you suffer from any of these symptoms, take

DOCTOR ACKER'S ENGLISH BLOOD ELIXIR

WHY? Because Your Blood is Impure! Have you ever used mercury? If so, did you give yourself the needed attention at the time? Don't you know that as long as the mercury is in the system, you will feel the effects of it? We need not tell you that you require a blood medicine, to ensure freedom from the after effects. Doctor Acker's English Blood Elixir is the only known medicine that will thoroughly eradicate the poison from the system. Get it from your druggist, or write to W. H. HOOKER & CO. 46 West Broadway, New York.

"La N"
WESTMINSTER
CREAMERY BUTTER.
— DEPOT —
FOURTH and BROADWAY.

CREOSOZONE
THE GREATEST
Flea & Chicken Lice Killer.
Ask your dealer for it, or send for Free Circular to Petaluma Incubator Co., Petaluma, Cal.

J. A. RENDERSON, President. WM. F. MARSHALL, Secretary.
J. E. SMURR, Vice-President and Treasurer.
SOUTHERN CAFIRORNIA
LUMBER CO.,
350 E. FIRST ST.,
Los Angeles, - - California.

RECOMMENDATIONS
—GIVEN TO—
DR. WOH,
The Celebrated Chinese Physician.

No Opiates or Poisonous Drugs are used in my Practice.

No person will be treated who will not abstain from Opiates or Liquors.

For many years I have been troubled with lung disease, which finally ended in asthma and consumption.
I consulted with the best physicians I could find but they did me no benefit, but on the contrary I got worse and worse, until I was told by one of them I could not recover. Dr. Woh took me in this condition. He has in two months' time entirely cured me. I most cordially recommend him to all sufferers.
MRS. F. WESSEL,
325 Boyd st., Los Angeles, Cal.
May 1st, 1891.

For eight months past my wife was a great sufferer from female troubles. For days at a time her pain was so severe that no rest could she obtain or sleep at nights. Unwillingly I forced her to visit Dr. Woh, the Chinese physician. The doctor undertook to cure her and now with grateful hearts we confess to a complete recovery in her case.
J. F. BURDICK,
Riverside, Cal.
February 6th, 1891.

For quite a number of years I have been a great sufferer and paid out large sums of money for doctors and medicines. My disease was claimed by some to be Bright's disease, others said it was gravel, but I could not find relief. I got worse and worse until my life was despaired of. The treatment and operations to which I submitted were terrible. Finally at the request of a friend who had been cured by Dr. Woh I consented to submit my case to his hands. The doctor seemed to know my trouble from the very first and told me he would entirely cure me within two months' time. In less than that period my strength came back, my general health was restored, and ever since that I have been a well and happy man.
M. S. CRAIG.
February 24, 1891. 2076 Temple st., Los Angeles, Cal.

Dr. Woh was recommended to me by a friend. I had been troubled for years with indigestion, causing fearful headaches and vertigo, making my life one of misery. I tried and paid the best physicians without relief. Finally, to please my friend, I visited Dr. Woh at his office and he advised with me and gave me medicines. This was but six weeks ago. Today I can truthfully say I am entirely cured. I have not felt one symptom of my old trouble during the whole time. Dr. Woh is certainly a wonderful healer of the sick.
CHARLES HEILMANN,
April 3d, 1891. 331 Court st. L. A., Cal.

I have tried many doctors for heart disease but have derived no benefit until Dr. Woh, the Chinese physician, of Los Angeles City, prescribed for me.
Two months ago I began his treatment and can now certify that he has done me great good. I recommend Dr. Woh to my friends as an able doctor.
P. E. KING,
Justice of the Peace,
May 4th, 1891. Burbank, Cal.

Dr. Woh has thousands of similar testimonials but space alone prevents further publication of them here.

The remedies are purely herbs and roots which Dr. Woh has familiarized himself thoroughly with by a long practice in the Imperial hospital of China.
Dr. Woh is the oldest and best-known Chinese physician in Southern California, and his cures have been remarkable, especially in female troubles, tumors, etc.
All diseases are located by and through the pulse.
Free consultation to every one and all are cordially invited to call upon Dr. Woh at his office,

227 SOUTH MAIN ST.,
Between Second and Third sts., - - - Los Angeles, Cal

AFTER JUNE 1,
THE following offer will be withdrawn and the price per acre will be
$100 INSTEAD OF $75.

TAKE NOTICE!

ONE THOUSAND DOLLARS!
—$1,000—
Made by reading this and acting promptly

THE SOUTH RIALTO
LAND AND WATER COMPANY

Makes a reduction of $1000 to purchasers of 20 acres or $50 an acre during the next 60 days, offering your choice of 10 or 20 acres of their splendid orange tract of 1800 acres for $75 an acre, their regular price being, for their choicest lands, $125 an acre.

Terms:
One-half to one-third cash, balance on time to suit purchaser; interest 8 per cent. Title perfect. Soil, the very best, a rich sandy loam fifty feet deep.

Water:
Abundant; an inch to seven acres. PIPED TO EVERY TEN ACRES, Supplied under the Wright Irrigation District law.

Situation:
Most desirable. One mile southeast of Rialto, six miles north of Riverside, one mile west of Colton Terrace, and fifty miles east of Los Angeles—right in the heart of the Southern California Orange Belt—no better location can be found for an orange orchard and a delightful home. The Santa Fé and Southern Pacific railroads pass through the tract, thus making the world a market for producers.

Building Sites.
One might travel over the world and not find so many and such excellent building sites within a like compass and no two alike. People of taste, those who enjoy daily the beautiful and sublime, can here have homes at a moderate cost in the center of a magnificent vista, Grayback, Old Baldy, San Jacinto, and the whole San Bernardino Range make an amphitheater perpetually sublime. Twenty villages are in sight, and as many trains of cars are often seen in full view. With such scenery, and oranges growing on one's own premises, paying yearly $600 an acre, happiness and comfort are surely secured.
At Colton a carriage meets the morning trains from Los Angeles to convey free of charge people wishing to look at this beautiful tract.
Call on or address
LOWELL L. ROGERS, Gen'l. Mangr.
COLTON, CAL.
Or his Agents: POINDEXTER & LIST, 125 W. Second st., L. A.
J. W. WATERS, San Bernardino,
FOX & ROGERS, Colton.
DINSMORE & BARDWELL, Riverside, Cal.

GEO. C. LEM. YIP KIM YOW
LEM, YOW & CO.,
Importers and Dealers in
CHINA AND JAPAN TEAS
—AND—
General Commission and Employment Agents.
Family and hotel cooks, waiters and laborers furnished free of charge.
Tel. 824 511 N. MAIN ST., Opp. Plaza. P. O. Box 15

(FOUNDED DEC. 4, 1881.)

The Los Angeles Times.

EVERY MORNING IN THE YEAR.

BY THE TIMES-MIRROR COMPANY, : : : : TIMES BUILDING
N. E. Corner of First and Broadway.

Vol. XIX., No. 177. ENTERED AT LOS ANGELES POSTOFFICE AS SECOND-CLASS MATTER

OFFICERS AND DIRECTORS:

H. G. OTIS, President and General Manager.
WM. A. SPALDING, Vice-President. | MARIAN OTIS, Secretary.
C. C. ALLEN.
ALBERT McFARLAND.....Treasurer.

[For terms, etc., see the first page.]

NEWS SERVICE.—ONLY MORNING REPUBLICAN NEWSPAPER IN LOS ANGELES—PUBLISHING EXCLUSIVELY THE FULL TELEGRAPHIC "NIGHT REPORT" OF THE ASSOCIATED PRESS.

CORRESPONDENCE solicited. Timely local topics and news preferred. Be brief, clear and pointed. Anonymous communications rejected.

TIMES-MIRROR TELEPHONES.
Business Office, No. 29; Editorial Rooms, No. 674.
Times-Mirror Printing House.....No. 453.

THE TIMES PRINTS THE CITY ORDINANCES, ETC.

NOTES OF THE DAY.

STATEMENT of the circulation of the LOS ANGELES TIMES for the week ended May 28, 1891:

FRIDAY, May 22	8500
SATURDAY, May 23	8350
SUNDAY, May 24	10,150
MONDAY, May 25	8100
TUESDAY, May 26	8200
WEDNESDAY, May 27	8100
THURSDAY, May 28	8100
Total	59,500
Average per day	8,500

C. P. HUNTINGTON is backing Shorb for the World's Fair appointment.

AN Englishman is giving the Minneapolis people a lesson in wheat corners.

RAMONA is one of the last horticultural communities to fall into line for Shorb.

IT has been raining for several days up north. We may get a little more down here, but it is about time for the rains to cease.

FRANCE has imposed protective duties on swine, oxen and sheep. The trend just now is toward protection—and reciprocity.

THE Thirty-first District Agricultural Association at Hueneme yesterday passed resolutions indorsing Mr. Shorb; also the Monrovia City Council.

A PRIVATE letter from one of the leading journalists of Chicago, who speaks from inside knowledge, says that Maxwell's appointment will not be confirmed.

A PROFIT of half a million dollars was made this week in New York on one real-estate deal, within thirty days. This is equal to the style of our late lamented boom.

MORE reports of Apache murders come from Arizona. When will the Government relieve the unfortunate people of that Territory from this apparently everlasting curse?

OREGON has been visited by a cyclone. This is the first time, as far as we remember, that a cyclone has visited that section. Hope these visitations won't begin to come down this way.

ELLWOOD COOPER, now that he is released from his promise, early made, to support Kimball of San Diego, has swung into line for J. de Barth Shorb. Mr. Cooper is a power in horticultural circles.

IT appears that the arrest of Capt. Zalinskie at the Presidio was not for appearing in mufti, but for firing off a pistol on the reservation, contrary to orders. He was released after making a satisfactory explanation.

IN Portland, Maine, they now get drunk on paregoric. About two thousand warrants have been served in Portland since the present liquor law was put in force, but still there is said to be an increase of drunkenness there.

WE have ample ground for stating that the press of the State, including that of Northern and Central California, is almost unanimously favorable to the selection of J. de Barth Shorb for the headship of the horticultural bureau at the World's Columbian Exposition.

HENRY CLEWS thus comments upon the recent large withdrawals of gold from the United States to Europe:

> We need not cross the Atlantic to find facts which go farther than has been supposed towards accounting for the recent extraordinary exports of gold. Important causes lie much nearer home, and are to be found mainly in the fact of the new tariff having induced an extraordinary importation of goods in anticipation of the operation of the higher rates of duty. For months before the McKinley bill was adopted, we had been importing at the rate of $5,000,000 per month in excess of the previous year, and during the seven months from September 1 to April 1, the increase over a year previous was $44,000,000, while the increase in the exports during the same months was only $16,000,000. In addition to the adverse trade balance thus accruing, there was a large return of securities, consequent on the Baring and South American troubles, which has been variously estimated between forty and fifty millions. It is thus easily apparent how an adverse balance of over fifty millions may have arisen within the last few months.

THE announcement is made that the Alta California newspaper will suspend publication early next month. Many pioneers will be sorry to learn this, as the history of the Alta is identical with that of the State. It has, however, long outlived its usefulness, having fallen altogether out of the newspaper race in San Francisco, where the pace has been pushed very fast of late years. Until about a dozen years ago the Alta managed to retain a majority of the auction advertisements, which paid well, but these were gradually taken from it, and for some years past it has been regarded as an organ of the Southern Pacific Company. It is quite possible that the determination of this company, under its new president, to keep out of politics, may have had something to do with the suspension of the Alta. One creditable feature of the paper has been that its columns were always clean.

PRIVATE GRADES FOR STREETS.

Los Angeles is believed to be the only city in the United States where the public convenience is not the main consideration in the matter of establishing the grades of streets. Here the wishes and whims of private individuals have been consulted in most instances, and, we may say, in every instance of establishing a grade of importance. The discussions by the authorities on questions relating to grades refer mainly to the manner in which private property along the street is to be affected. Too frequently nothing is said, or apparently thought about the interest the public may have in the street or the grade. The lot owner must not be inconvenienced, however much the public may suffer from a hard grade for all time. The street is apparently graded for the property-owner and not for the city, although the city is presumed to be the owner of the street and to posses the absolute right to establish a good grade in every instance.

Men are elected annually whose duty it is to attend to such matters, and they are sworn to carefully subserve the best interests of the people in this business, but it is notorious that they sometimes fail far short of it.

The grades of some of the more prominent streets of this city are ridiculously and even scandalously wrong. They would be a reproach to a town of far less pretensions than Los Angeles. A country village would not tolerate such grades as are found on some of our high-sounding thoroughfares. It is the opinion of some of the best-balanced legal minds that city officials have no authority to establish a non-traffic grade on a business street, or on a street liable to be required for business purposes, and that the City Engineer is the proper party to determine the grade. It may properly rest with the Council to say when a street shall be graded and put in order, or whether the work shall be deferred to suit the convenience of those who are to pay for it, but the character of the grade may well be left to the professional officer, who was elected for that duty by reason of his skill and learning.

A grade fixed at the dictation of a private land-owner is a mere private grade, and such grades confront one at every turn in the hilly portion of the city. Public grades, of course, predominate so far as the length of the work is concerned, but enough private grades are encountered to spoil certain of the streets for general use. One bad place, as a broken bridge for example, or a steep hill, impairs the usefulness of the whole street; just as one weak link destroys the strength of the whole chain. A street that is not uniformly good might as well be uniformly bad. A small stretch of steep grade is a direct and positive injury to the whole street, and to everybody owning property anywhere upon it. Everybody, therefor, is interested in having a uniform good grade throughout for his street, and the desire to avoid injury to a single lot-owner may result in greater injury to many others, besides inflicting damage upon the public at large.

The attempt to put First street through to the westward on a grade not fit for general traffic is a movement that should be resisted and defeated in the public interest. One in ten is impracticable, and every level-headed citizen, whether an engineer or not, knows it.

A WORD TO MR. MAXWELL'S FRIENDS.

The few backers of Walter S. Maxwell for the headship of the horticultural bureau of the World's Fair, who make up in persistence and demonstrativeness what they lack in numbers and merit, are permitting their feeling to carry them beyond the confines of reason and decency, as they see the chances of their favorite's appointment vanishing into thin air.

Some of these people have the audacity to assert that those who oppose Mr. Maxwell's appointment are enemies of California, trying to do all they can to injure her! This is a species of impudence which borders closely on the sublime. What are the facts of the case?

When the name of Mr. Maxwell was first mentioned in connection with this important position, the report was taken, in these parts, as a joke. As soon as it was found to be otherwise, there was a general expression of opinion to the effect that such appointment would be a grave mistake, or, as many put it, "a disgrace to the State." The only exceptions were a handful of Mr. Maxwell's intimate friends, and even they could not claim that he was competent to fill the position, but contented themselves with saying that they would like to see him get it "anyhow." However, Mr. Maxwell's backers immediately set to work upon the specious plea that it was, with us, "Maxwell or nothing;" that, unless we supported a man generally admitted to be unfit for the position, California would not get the position at all, but that it would go to an eastern State. Under the influence of the screw thus applied, some individuals and bodies were induced to act against their better judgment and indorse Maxwell, several of which indorsements have since been rescinded, notably that of the Chamber of Commerce. A majority of our people, however, absolutely refused to be whipped into line, maintaining that it would even be better for California to lose the opportunity altogether than to be represented by a man totally unqualified in every respect to serve the State competently or creditably.

We take no risk in asserting that 90 per cent. of the citizens of Los Angeles county, where Mr. Maxwell lives, believe him to be unfit for the position, although some of them may prefer to see an undesirable man appointed from this section rather than run any risk of our losing the position. Yet, forsooth, Mr. Maxwell's corporal's guard of indiscreet supporters have the assurance to tell us that we are enemies of the State, because we protest against a proposal that many of us deem an outrage! What unspeakable effrontery!

The boot is on the other leg. The enemies of the State are those few men who have put Mr. Maxwell forward and tried to force him down our throats. And, should the appointment go to another State, it will be their fault, and theirs alone.

Citizens will not be browbeaten or coerced into the support of any man not their deliberate, intelligent choice. Let all who have opinions express them freely! Who shall say them nay? Away with the muzzle of an attempted proscription in the interest of a horticultural pretender, who has neither the social nor the business standing, the character or the attainments, the knowledge or the experience to justify his appointment to this important trust.

"CAMPING ON HIS TRAIL."

With the increased facilities for traveling which this nineteenth century affords, the world is practically getting smaller every year. It is not an immense sphere that can be traversed in sixty-five days. This earth is a mere dot in the universe of created things, round which, with our cables and telegraph, a few seconds suffice to flash intelligence of events from nation to nation. It is hard for men to run away and hide themselves from their misdeeds. The swift-moving steamboat will bear the avenger, and the lightning will place the officers of justice upon the track of the criminal, and they will meet him upon whatever shore he may land, ready to take him into custody. And yet in face of all this constantly-increasing probability of discovery, crime is as rampant now as it ever was, and human nature stands just as ready as ever to take its chances of discovery. One reason of this is the frequent miscarriage of justice. The chances of escape are about equal to those of conviction. Legal trials are too frequently a farce, and the twelve men, "good and true," are sometimes susceptible to arguments that are put in the shape of the cold, solid coin of the realm. If the chances of escape did not approach in number those of conviction, men would think twice before committing a crime. No man likes to contemplate the probability of life imprisonment, or to confront death on the gallows. Crime is bold because it finds so many loopholes by which it may escape justice, because the trial by jury is so often hardly more than "a comedy of errors."

AN ordinance is now proposed in Russia forbidding Hebrews to observe their Sabbath by closing their stores or business places and compelling them instead to close on Sundays and other days observed by the Greek church. Such measures as these remind one of the Connecticut blue laws. They are sadly out of place in the closing decade of the nineteenth century.

MEXICO is very earnest in protesting that she did not let the Esmeralda get any coal, or that, if she did, it does not mean a recognition of the insurgents. Even from Paris comes a statement to that effect, by the Mexican embassy there. Mexico seems almost to protest too much in this case.

A BILL will be introduced in the British Parliament on Monday to prohibit British subjects from catching seals in Bering Sea for a certain period. It looks now as if the sealing difficulty would be satisfactorily adjusted in an honorable manner, as it should be, between two great nations.

The Central American Problem.

He had been drinking pulque:
He was morbid-minded, sulky.
And ugly figures passed before his vision;
And every snake and alligator
That inhabits the equator
Marched and countermarched with horrible precision.
Then his head cleared up a little,
And remained no jot nor tittle,
Of the wonderful procession which had dazed him.
But about him circled slyly
A huge creature, fierce and wily,
A jaguar gigantic—and it jazed him.
He was fluttered—
It was litt e that he uttered,
But he muttered:
"Is it fancy, or a thing that wants to eat me?
Jag or jaguar? which is it? That's what beats me!
Oh! most unhappy day!
It is awful either way!
What a jag you are!
Or what a jaguar!"
—*Chicago Journal.*

STATE AND COAST.

Dr. A. W. Saxe, one of the best-known citizens of California, died at Paraiso Springs, Monterey county, Tuesday, the 26th inst.

By July 15 the San José watch factory will be ready for business, and the well-known Otay watches will thereafter be made in that city.

San Diego Union: Unless coyote scalps are dry they will be refused by the Supervisors' clerk. Hunters should bear in mind that the Supervisors' office is not a tannery.

Mrs. Herr Wagner of San Diego has returned home from a rather daring and romantic sort of outing. She has made a trip on the desert, going as far east as a point fifty miles east of Julian. She was accompanied in her venturesome journey by an Indian woman, who was her only companion.

At San Diego, C. E. Anthony, a civil engineer and mineralogist, long in the employ of the International Company, has begun a suit to recover $247,000 for alleged violation of his contract. He was to receive certain commissions that have been withheld. A further allegation in the complaint is that the property, some 30,000 acres, put in his hands to sell, did not belong to the International Company, but to Juan Diaz d'Arce.

Sudden Departure.

It was currently reported yesterday that James Lowe, the proprietor of a small saloon on the east side of South Spring street, two doors from the corner of Third street, had "skipped" on Monday last, leaving a number of confiding acquaintances in the lurch to the amount of several hundred dollars. Enquiry of his neighbors yesterday verified the rumor of Lowe's hurried departure to some extent; but little could be ascertained of his indebtedness, as his victims are inclined to reticence.

THE OTHER WAY.

Going to Europe Without Crossing the Atlantic.

IT WILL SOON BE POSSIBLE

Say Railroad Men—War and Geography—The Nicaragua Canal—An Indian Painter—Story of a Little Girl—Notes.

NEW YORK, May 26.—[Special correspondence of THE TIMES.] How long will it be before people can go to Europe easily and quickly by way of Alaska and Siberia?

That is a question which interests a good many people who are subject to seasickness, yet who feel impelled to join in the summer rush. As for myself, though not specially apt to feel qualms upon the water, I am considerably interested, after several times enduring the unutterable tedium of an ocean voyage, in the time when I can railroad it to Alaska, cross the Bering Straight on a bridge and continue through Siberia to St. Petersburg and Berlin.

Railroad men say that it will not be long. American capitalists have already fully made up their minds to connect Alaska with our own railroad systems by a transcanadian line—a precedent established by the American connections of the Grand Trunk line. The Bering Strait is easily bridged, or is narrow enough to be but a slight matter in any case. On the other side, the Russian government is pushing its transsiberian line with considerable energy, mainly, of course, for military purposes. So it should not be so very long before traveled Yankees are enabled to get into Europe by the back door. The old way will always be the cheapest and quickest, however.

Even now there are considerable advantages in taking the western route. In the first place one sees a little of America, in the second the Pacific is always calm in summer, and besides Japan, China and British India are very interesting portions of the earth to visit.

The Unspeakable Russian.

Talk of the Siberian railway reminds me of the account which the Rev. Charles R. Baker of the Messiah Church in Brooklyn, gives of the Russian maps which he saw in Tiflis. Having recently looked Tiflis up on the map, I am able to state that it lies midway between the termini of the Poti and Baku railroad, in what used to be Georgia but is now a part of the realm of the all-devouring Russian. Here in Tiflis, which not so very long ago was about as barbarous a place as any, Dr. Baker found one of the most complete collection of maps he had ever seen, especially rich in the Asian department, Russia is probably better informed today about the geography of Turkestan and Afghanistan than the natives themselves, and may use its knowledge to advantage in the next great war.

I was much impressed once in the Rhenish Palatinate when informed by a landed proprietor there that when the German troops came through to invade France they knew every little footpath among the hills better than the men and women who had lived there all their lives. War and geography thrive together.

The Nicaragua Canal.

A. M. Wellington, C. E., one of the editors of the Engineering News, speaks in very emphatic terms about the Nicaragua Canal. A member of the News staff, Mr. Stauffer, has made a personal examination of the route of the canal, and both he and Mr. Wellington are satisfied that it is a feasible and promising project.

"The great trouble with the Panama Canal of De Lesseps," said Mr. Wellington to me, "aside from the enormous amount of work involved in cutting through the mountain for a tide level canal, was the difficulty of controlling the Chagres River. In dry weather this is a mere creek. A three-hours' storm transiers it into a raging torrent, which has time and again done untold damage to the works. The canal will probably never be finished, even with locks, now that the American enterprise is progressing so favorably. The Nicaragua River, you know, is not subject to floods. The great lake at its source acts like an enormous reservoir to equalize its flow. It is like the St. Lawrence in this respect. The work of constructing a canal along its channel will be very simple. The entire route has now been very thoroughly surveyed.

"Another advantage the Nicaragua route possesses is its climate, which is by no means unhealthful, except, perhaps, in midsummer. The enterprise will undoubtedly succeed."

All of which squares with what every American engineer of experience says. The best of our engineering experts condemned the De Lesseps scheme years before its actual failure. If their advice had been taken the poor people of France might have saved a good many of their hard earned francs.

The New Review.

Since the Review of Reviews, with an American copyright, an American department and an American editor—Shaw, late of the Minneapolis Tribune—has set out in the race for circulation and dollars on these shores, one hears quite a little of its energetic founder, Mr. Stead. He is a man of whom more will be heard of in the future, unless I am much mistaken. I have never seen a more rare combination of the enthusiast and the keen business man. Of course everybody knows that Mr. Stead was imprisoned for his action in the Eliza Armstrong case, and that he won the plaudits of most English men and women who think, by the very action which caused his imprisonment, as his object was simply to show up the infamous traffic in young girls which was then and is now possible in London, and which has been more recently exposed in the Verney case.

Mr. Stead, as I last saw him in London, was a man of middle age and less than medium height and bulk. His beard and hair were reddish, his eye a light but not unsteadfast blue. His manner was hearty, cordial and unaffected, but betrayed at times the abstraction of a man with twenty things on his mind at once. The new Review, at that time, was in its infancy, and he was doing prodigies of work to put it on its feet.

I have a far more fleeting, but quite as pleasant a recollection of a young lady with Mr. Stead, whom I only knew as "Miss Bella." Miss Bella was a very English young lady, with a very English squareness of shoulders and redness of cheek. I know a good many New York newspaper women, but none quite so vigorous in appearance as this sturdy-looking young Englishwoman, who, presumably, does "boil downs" of long articles for the review."

The Story of a Little Girl.

A while ago a little girl was lost in New York, and to the editors of a great paper came an appeal for help in finding her.

"We'll get up a picture to show everybody how she looks," said the editor, who has a soft spot in his heart for lost children. So a reporter was sent out, but presently returned to report that he could get no photograph of the girl, but that she was small of her age, always stood with her feet close together, had blue eyes, and wore a Nelly Bly peaked cap.

"Now get up a nice picture," said the editor, and the artist was puzzled, as well he might be, for the fact that the girl had blue eyes, and was small of her age, was of no use in a black and white drawing, and he had only the feet and the cap to work upon. However he did the best he could, and drew a picture of a real nice little girl.

The resemblance was remarkable. Everybody said so. The mother of the little girl came in to thank the artist and the editor, with tears in her eyes, after the girl had been found, and modern journalism entered another splendid triumph on its notched stick.

A Plucky Woman.

Poor Philip Welch, the humorist, who died literally with a jest upon his lips, toiling manfully at writing funny items to make what provision he could for his family even while the shadow of an awful death by cancer was upon him, has left a widow as plucky as himself. Mrs. Welch was left with four small children, the youngest only about a year old. She has kept her home and family together and is maintaining them by journalistic work, to which she was almost unaccustomed, when she was forced to take it up, but for which she shows a decided gift. She conducts a department upon a Brooklyn paper, and the Sunday column and a half in the Times of New York, entitled "Her Point of View," which is from her pen, is one of the best journalistic specialties ever developed in New York.

Mrs. Welch tried joke writing herself at first, but has found serious work more in her vein. Mr. Welch always attributed to her the chief credit of his deliciously funny series on the "Tailor Made Girl."

Betting on the Races.

In one respect we grow more English every year. The amount of betting that is done on horse racing in and about New York is something positively amazing. Poolrooms are open in the city, under the pretext of executing commissions to be delivered on the track. Upon the chief tracks anywhere from 5000 to 30,000 people may be present, and nearly every one is financially interested in the result. Women bet perhaps a tenth part as much as men, and with quite as much skill, usually. Women usually back the favorite, and display no liking for "short horses."

I have not yet come across the parallel of the English sporting parson in New York, but a member of the surpliced choir who looks very much like a parson on Sundays told me the other day about the "sure system" by which he picked up several hundred dollars last year.

A Jumble of Styles.

In years past we have usually had a prevalent style for country house architecture. Grecian, Gothic, Italian, Queen Anne and Colonial villas have followed each other in rapid but reasonably orderly succession, each the reflection of past forms and ideas. Now we have no prevalent style but a jumble of all. Queen Anne houses, so called, continue in favor along with the Colonial. Strangest juxtaposition of all, James Brown Lord, the architect of Tuxedo, is erecting at Hempstead two splendid villas, one an Italian study with open-topped towers and wide shady loggias, the other a half timbered Elizabethan house, looking like Leicester's hospital, without the suggestion of a shaded porch in front. Such a contrast of extreme northern and extreme southern styles is rather funny.

Admiral Braine's Unlucky Initials.

Not his many years of service on the salt sea, nor his record as a daring fighter in the civil war, nor his "good gray head" has availed to save from the funny men Admiral D. L. Braine, who has just retired from active service in the United States Navy. A long time ago some wag, probably smarting from well-merited rebuke, took advantage of the Admiral's rather unusual family name to hint that if written in full his name would be "D-d Limited Braine." The name has stuck, for private consumption, ever since, in spite of the fact that the Admiral is really a very able man as well as a brave one.

There are probably few men who escape altogether this use of their names for a jocular play upon words. Once a week on an average somebody asks me how long and how much I have been "owing Langdon," and why he doesn't try to collect. OWEN LANGDON.

Our Grain and Fruit.

[Fresno Republican.]

The cool weather of the past two weeks has proved of remarkable benefit to farmers. Fields of wheat that ten days ago were thought to be entirely destroyed will now yield from a third to a half crop, while those in the eastern portion of the county will yield much heavier than year. Estimates as to the loss this county will sustain by reason of a late dry season, vary from 10 to 30 per cent less than last year's crop, while a few hold that taking the county as a whole, and on account of the increased acreage, the yield will exceed that of last fall. As, however, the price of wheat will be considerably higher than last season, the net loss will not be great, if any.

Aside from grain, all other products in the county will exceed those of last year. The price of fruits and raisins will probably be a shade less, but the quantity will very largely exceed last season's. The honey output on the west side of the county will be the heaviest ever known. It is estimated that our wool shipment will be from one-fifth to one-third heavier than in 1890. Our saw mills will turn out millions more feet of lumber than last year. Taken all in all, the coming season promises better returns for investments, a healthier growth and a larger increase of population than for several years past.

Don't Mind Such Little Things.

The colonists in Topolobampo, according to the statement of a member of the community, are troubled with tarantulas, centipedes, scorpions, mosquitos, gnats, buffalo flies, fleas and bedbugs. The mercury climbs up to 102 degrees early in the season and stays there most of the time until fall. In all other respects life in the Bellamy colony on the California Gulf is quite enchanting.

BY DEATH'S SUMMONS

The Presbyterian Assembly Interrupted.

Judge Breckenridge Expires While Speaking on the Heresy Case.

His Sudden Demise Cuts Short the Debate on the Briggs Matter.

Other Religious Gatherings—The Lutherans Protest Against Other Churches Proselyting in Their Field Abroad.

By Telegraph to The Times.

DETROIT, May 28.—[By the Associated Press.] After the usual preliminaries at the Presbyterian General Assembly this morning, Dr. Patton spoke a few words of explanation of the committee on the Briggs case. He said:

You are no doubt ready to credit our committee with a desire to do simply what is best. Recognizing our liability to error, we have had only the desire to do what is demanded by the exigencies of the case in a spirit of kindness, and recognizing the rights of all persons concerned. If discussion brings new light we will welcome it. We are ready to give a reason for every decision we have made. We hope there will be no long debate, although we are prepared for it.

Prof. Smith of Lane Theological Seminary said:

The proposition to terminate the usefulness of a mintster should be discussed carefully. Whatever the committee may say—no doubt conscientiously—it will be inferred that Dr. Briggs is guilty of some offense. We shall thus cast a reproach on his good name and the great school already stricken by the act of God will be crippled for at least the immediate future. This is the reason for caution. I know my side is unpopular; therefore hear me candidly and patiently as I try to show that the committee have erred. First, it is doubtful whether such an assembly is able to judge of other doctrinal qualifications; second, Dr. Briggs is not a new man; he was elected seventeen years ago, I think, to a chair in the Union Theological Seminary. Many of his colleagues and students say he is a man of ability, scholarship, an able teacher, spiritual and pious. This Assembly, to whom he is a stranger, ought not to be in haste. The Presbyterians ask us to act in our wisdom in the premises. May not this be to continue him? The arguments against him are two: (1.) He is misunderstood. (2.) That he is not sound in doctrine. First, it is said that in quarrels both sides are wrong. Why not in a misunderstanding? I have watched the controversy from the first because I have had more interest than most. The religious press go into all our homes. Their editors magnify their influence. It is held to be nearly infallible. Has it not biased the committee? I desire to say nothing against these editors, but are they qualified for this? Even a religious editor cannot be a specialist in all departments, and is liable to err. It may be they have misunderstood. The second charge, that he is unsound, may be based upon misunderstanding. Some say he indorses the spiritual condition of Martineau. If Dr. Briggs can historically justify his position he has a right to hold it. My last point is this: A man must be proved unsound, after careful trial, if need be, in all church courts, but in a case like this a man is, if charged with unsoundness, considered unsound from the first. I don't see that his ideas of the Bible, redemption of the race and progressive sanctification after death are not according to the standards. On strict construction of the confession of course he is wrong, but will you, who mean to make such a radical change in our confession as to say that all infants are saved, not leave a little margin for Briggs?

AGAINST CONFIRMATION.

Dr. Logan of Scranton, Pa., suggested modification of the action proposed by the committee. He said:

I agree with them with these amendments: (1) The assembly disapproves for the present the appointment, etc. (2) That a committee of eight ministers and seven ruling elders be appointed to confer with Prof. Briggs and directors of the seminary.

Later he moved this and it was seconded. Continuing, Dr. Logan said:

We must, of course, refuse to confirm him in that chair. The whole church asks: "Shall we not have a word of God that we can trust?" We are bound to say that we can't sustain him in that chair, but having refused to confirm him, let us wait before taking irretrievable action.

Charles A. Dickey, D. D., of Philadelphia, member of the board of directors of Union Theological Seminary, said:

I have no plea to make for Dr. Briggs, but I will, if I stand alone, plead that any man shall have fair play. I do not defend his views or attack them. I wish to ask only what is expedient, not in a sense of covering up or postponement, but what is best, not merely lawful, in a time when the strain is so severe and the situation so delicate. We are told by this committee there is but one risk that compelled this honorable committee to ask for this decided and irrevokable action. I know they would have brought in a proposition to wait if it only could be done. This is the point: Can we wait? Their only reason for insisting on a vote now is that it must be now or never. I will presume to differ with even them. Has not this Assembly the same right to interpret a compact as the Assembly of 1871, whose view is quoted in the report? They say we lose the power of veto if we don't exercise it now. Yet they propose that we have a committee of conference over this action after it is consummated. Would it not be better to trust us than to act irremediably and then confer through a committee?

Dr. Francis of Cincinnati said:

The presbyteries that have overtured the Assembly have not done so without deliberation. They discussed the matter through weeks and months. To delay will risk more than the loss of the services of one man by injuring the sensibilities of the trustees of the Union Theological Seminary. Almost every pastor and missionary worker voted, against Dr. Smith. We demand prompt and decided action.

Judge Breckenridge of St. Louis stated the legal points in the case. He said:

If we don't veto now we never can. Logan's amendment for deferring action is impracticable. We can do nothing wisely except disapprove. Without assigning other reasons, it does seem to me that the mind of the church will be anxious for some months, and we should relieve it.

INTERRUPTED BY DEATH.

Judge Breckenridge's last words were: "Now, gentlemen, I feel that I have discharged my duty and wish to be excused from further speaking."

Reaching for a glass of water he suddenly threw up his hands and fell to the floor, striking heavily on his head. He was hastily carried to an ante-room and physicians summoned. They found him dead.

When the announcement was made the Assembly at once voted to adjourn for the day, and instead of the banquet assigned for tonight a prayer meeting was announced. A committee was appointed to make suitable arrangements for the transfer of the body to its last resting place, and brief speeches were delivered by several delegates.

Mr. Breckenridge was a son of Rev. Dr. J. W. Breckenridge, who was a brother of the widely-known William and Robert Breckenridge. His mother was a daughter of Prof. Samuel Miller of Princeton.

Gen. Alger of Michigan left on a special train to convey the remains and committee to St. Louis.

Many delegates in conversation after adjournment recalled the sudden death of ex-Gov. Washburne at a meeting of the American board at Springfield, Mass., which so greatly softened the heated discussion then going on over doctrinal matters.

BRETHREN AT OUTS.

The Suffrage Question Among the Reformed Presbyterians.

PITTSBURGH, May 28.—[By the Associated Press.] At today's session of the General Synod of the Reformed Presbyterian church the overtures from the General Assembly of the Presbyterian church favoring union of the two churches were referred to a special committee.

The question of the ministers suspended by the Pittsburgh Presbytery for heresy in declaring for the right of suffrage was next brought before the synod by memorials numerously signed from the First, Second and Fourth Reformed Presbyterian congregations. The memorials characterized the action of the Pittsburgh Presbytery as unjust and without authority. If sustained by the synod it would result in killing all private opinions and would work great harm to the churches. The memorials were referred to the Committee on Church Discipline, after a heated discussion.

At the afternoon session by a vote of 120 to 16 the Pittsburgh memorial labeling the action of seven young ministers in voting at an election as a "heinous scandal" was adopted. A bitter discussion followed, several members of the liberal minority prophesying a division. The Pittsburgh Presbytery came off victorious, defeating a compromise proposition and securing an adjournment until tomorrow amid great excitement.

Reformed Episcopalians.

CLEVELAND, May 28.—At the second day's session of the General Council of the Reformed Episcopal church quite a discussion was precipitated by the introduction of a resolution that the council put on record distinct and emphatic opposition to the appropriation by the civil authorities—national, State or municipal—of moneys or properties to ecclesiastical organizations, and its fixed purpose not to ask or accept in future any such appropriation. The resolution was adopted—48 to 18.

A Lutheran Protest.

LEBANON (Pa.,) May 28.—At today's session of the General Synod of the Evangelical Lutheran church resolutions were adopted remonstrating against certain American associations under the name of foreign missions attempting to secure the transfer of Lutheran people of Denmark, Norway and Sweden to their churches, while their are millions of heathens still unreached by Christianity. The resolutions are to be sent to the authorities of the Methodist Episcopal, Baptist and Congregationalist churches.

Southern Presbyterians.

BIRMINGHAM (Ala.,) May 28.—In the Southern Presbyterian Assembly today a resolution was adopted declaring that church fairs and festivals were not proper means of raising money; also one calling on the World's Fair to keep the gates closed on Sunday.

United Presbyterians.

PRINCETON, May 28.—In the General Assembly of the United Presbyterian church today, Rev. William J. Reed of Pittsburgh was reëlected principal clerk for his fifth term of four years. Mission and other boards reported, showing encouraging progress.

Noted Will Case Decided.

NEW YORK, May 28.—Surrogate Abbott of Brooklyn, today decided the great suit over the Gaines will. He declares the holographic will of January 8, 1885, false and fraudulent, and upholds the will of January 5, 1885.

A GIGATIC FAILURE.

The Recent Coke Strike—Men Now Seek Work in Vain.

SCOTTDALE (Pa.,) May 28.—[By the Associated Press.] The rush of the old men for work at the various plants continues. In most instances, however, they are turned off with an excuse and given to understand that their services are not needed. Hundreds of old miners are drifting from one works to another in the vain hope of finding work, but everywhere they go they are met with the statement, "No work now."

This simply means that the blacklist has gone through the region, and a man refused at one plant is certain to be refused at another. As a result they are either preparing to leave the district for another field, or are drifting aimlessly about, and more homes have been broken up by the strike that has just closed than by all the strikes that preceded this gigantic failure. Reports are coming in hourly of the homeless destitution of hundreds of families.

Pugilists Arrested.

LYNN (Mass.,) May 28.—Matthew McConn, referee, and Andrew J. Gardiner, one of the managers of the fatal Burns-Tracy glove fight Monday night, have been arrested, charged with aiding and abetting the contest.

TARIFF PICTURES.

[From the New York Press.]

There is another handsome increase in our imports of articles free of duty in the official report for the month of March.

The total was	$30,622,175
as against	$25,088,834

for March, 1890. This is due chiefly to the enlargement of the free list by the McKinley bill, for the dutiable imports during the same month were $46,993,976

as against	$42,081,673

in March, 1890.

☞Do not Make any Mistake—The grand auction sale of Paintings, Japanese Art Goods, Engravings, China, etc., will be held at 215 S. Broadway, same as last week. Fifty dollars' worth of fine paintings given away. Free tickets to every one for the drawing. Friday, May 29th, at 2 p. m.

☞Ice! Ice!! Ice!!!—Order your ice today from the Citizens' Ice Co. Telephone to No. 606 or address a postal card to CITIZENS' ICE CO., Center and Turner sts.

☞Patronize Home Industry and order your ice delivered by the Citizens' Ice Co., the largest institution of the kind in the city. Telephone to No. 606 or drop a postal card to CITIZENS' ICE CO., Center and Turner sts.

☞Ten Dollars Reward.—In consequence of the many complaints of the theft of THE TIMES from its subscribers in this city, we will pay for the next sixty days a reward of $10 for the arrest and conviction of any of the offenders.

IN FAVOR OF SHORB.

More Towns Want Him Sent to Chicago.

An Arizona Juror Mobbed for Holding Out Against the Others.

A Suit That Will Affect Mexican Titles in California.

Rain Up North—Shasta Gets a Tremendous Drenching—Trumbull Coming South to Face the Music.

By Telegraph to The Times.

MONROVIA, May 28.—[Special.] The Monrovia City Council passed a unanimous resolution indorsing J. de Barth Shorb for chief of the department of horticulture at the World's Fair.

HUENEME, May 28.—The Thirty-first District Agricultural Association today passed resolutions indorsing J. de Barth Shorb for chief of the horticultural department at the World's Fair.

ELEVEN TO ONE.

Disagreement of the Jury in An Arizona Murder Case.

TOMBSTONE (Ariz.) May 28.—[By the Associated Press.] The jury in the case of the Territory vs. Shankland, after being out forty-two hours, were unable to agree on a verdict and were discharged. They stood eleven for acquittal and one for conviction. The defendant last December killed Dr. G. C. Willis, county physician, as he was entering his buggy to visit patients. Willis was resident agent of the Old Guard Mining Company, which owed Shankland several hundred dollars. Shankland sent word to Willis that he would kill him if he did not pay him at a certain hour. He carried out his threat. The defense was justifiable homicide.

There is great excitement among Shankland's friends over the mobbing of the one juror who stood out. The better class of people are with him, and indorse his action in hanging the jury. Vigorous steps to prosecute his assailants are being taken.

MEXICAN LAND TITLES.

A Suit that May Affect Every One in the State.

SAN FRANCISCO, May 28.—[By the Associated Press.] Acting under instructions from Atty.-Gen. Miller, the United States District Attorney will bring a bill in equity to cancel the Rancho Corte Madero del Presidio grant in Marin county. The tract includes Kershaw Island, Point Tiburon and other property, in all about 8000 acres, valued at over $1,000,000.

In 1885 the tract was patented to the heirs of John Reed, an old sailor, who held his grant from the Mexican government. The Supreme Court has always upheld the validity of the Mexican grant, but if this suit is begun it is stated the title of every Mexican land grant in the State will be affected.

MORE RAIN.

Great Storm at Shasta—Heavy Showers Elsewhere.

SHASTA, May 28.—[By the Associated Press.] The rainstorm which set in at this place at noon yesterday, continued steadily until today noon. During the twenty-four hours five and one-quarter inches of water fell.

REDDING, May 28.—It rained hard all night and is still coming down. Fruit interests will be greatly benefited and also grain.

NORTH SAN JUAN, May 28.—At noon yesterday a heavy rain commenced falling, ushered in by heavy thunder and lightning, lasting at intervals until morning. Considerable hay in the vicinity will be spoiled if the rain continues.

Capt. Markley's Queer Conduct.

WASHINGTON, May 28.—The War Department is now giving its attention to the conduct of Capt. Markley, Company I, Twenty-fourth Infantry, now at San Carlos, Ariz. From time to time reports have been coming in to the effect that this officer was having trouble with his command and court-martial after court-martial was ordered upon his instance to try enlisted men. Finally it was openly charged by the men that their officer was persecuting them. Meanwhile came news that the same captain had thirty men under arrest. Secretary Proctor himself took cognizance of this extraordinary state of affairs and ordered the release of the soldiers without court-martial. It is now probable that a court of inquiry will be ordered, and if they so recommend, a court-martial will follow.

An Oregon Cyclone.

ARLINGTON (Or.,) May 28.—A cyclone passed over this city yesterday afternoon. The large general merchandise store of D. S. Sprinkle collapsed, burying in its ruins Mr. Sprinkle, his wife and Mr. Baird of Fairhaven. Mrs. Sprinkle was injured internally, Mr. Baird sustained severe injuries to his head and back. Sprinkle escaped with a few bruises. The large building used as a skating rink and Opera House, owned by L. O. Ralston, is in ruins. It is feared considerable damage was done throughout the country.

Robert Barton's Funeral.

OAKLAND, May 28.—The funeral of Robert Barton, the Fresno vinyardist, took place from St. Paul's Episcopal Church this afternoon and was conducted by Rev. Dr. Fonte of San Francisco and Rev. Robert Richie. Many prominent residents of Fresno were present.

Bridge-burners in Arizona.

CLIFTON (Ariz.,) May 28.—Nine bents of a bridge between here and Guthrie were burned today. This is the second bridge burned in three days in the same neighborhood, and it is believed to be the work of incendiaries. The railroad offered $1500 reward.

Preferred Death to Blindness.

SANTA CRUZ, May 28.—A. W. Fisher committed suicide by shooting himself today, because he was threatened with blindness.

To be Arrested for Contempt.

OAKLAND, May 28.—Stephen T. Gage of the Southern Pacific Company and J. J. Valentine, president of the Wells-Fargo Express Company, will be arrested tomorrow on an attachment from the police court and will be brought before Judge Ogden to explain why they did not appear there this morning and testify in a case in which they were called as witnesses.

Trumbull Faces the Music.

SAN FRANCISCO, May 28.—Richard Trumbull, who has been indicted by the Federal grand jury at Los Angeles in connection with the Itata affair, left here this afternoon in company with his attorney for Los Angeles to surrender himself into the jurisdiction of the Federal Court in the Southern District of California.

An Oregon Murder.

ELGIN (Or.,) May 28.—News has been received that Henry la Board, a Frenchman living at Cricket Flat, six miles from here, was shot and killed yesterday evening, by Edwin Carter. A quarrel arose over La Board accusing Carter of undue intimacy with La Board's wife.

To Camp at Santa Cruz.

SANTA CRUZ, May 28.—The officers of the Second Brigade, N. G. C., inspected the camp-grounds here today and made satisfactory arrangements with the local authorities. The brigade will go into camp here July 4 for eight days.

LIEUT. CASEY'S SLAYER

A SOUTH DAKOTA JUDGE LETS HIM GO FREE.

Remarkable Ruling—Maudlin "Philanthropists" Lionize the Murderous Savage—A Witness Attempts Suicide.

By Telegraph to The Times.

SIOUX FALLS (S. D.,) May 28.—[By the Associated Press.] Plenty-of-Horses is a free Indian. No inkling of the sudden termination of the case had been given at 2 o'clock, when the court convened. The testimony being completed, the attorneys were preparing to commence their arguments, when Judge Shiras said: "There is no need of going further with this case. What I shall say is the opinion of this Court, but not of my colleague. It is said on my own responsibility."

The Judge then said in substance that the guilt or innocence of the accused turned upon the question as to whether or not a state of actual war existed at the time of Casey's death. In the opinion of the Court it had been shown beyond doubt that such a state of war did exist.

Immediately upon adjournment Plenty-of-Horses was surrounded by ladies and other spectators, who shook hands with him for some time, after which he went to a hotel, where he spent some time writing autographs for the bystanders.

At noon to day White Moon, a Cheyenne scout, who was with Casey, and who has been here as a witness, attempted suicide by stabbing himself in the base of the neck. He was homesick and despondent. He will recover.

AMERICAN UNIVERSITY.

Its Organization Effected by Prominent Citizens.

WASHINGTON, May 28.—[By the Associated Press.] The organization of the American University has been effected. Among the incorporators are: Gov. Pattison of Pennsylvania, Senator McMillan of Michigan, Mark Hoyt of New York, Col. Wright of Pennsylvania, Representative Springer of Illinois, Mrs. John A. Logan of Washington.

Mark Hoyt was elected president of the board, and Bishop Hurst chancellor of the university. Among the trustees were the following: Bishops Bowman, Newman, Vincent and Wilson, Secretary Proctor, the President and Vice-President of the United States, Chief Justice of the Supreme Court and Speaker of the House of Representatives are ex-officio members. The Baltzley brothers made the first contribution toward the erection of Epworth Hall. A meeting at Washington of leading educators of the country was arranged for, to consult about plans. The board of trustees is broadly catholic in character, being composed of representatives of the Presbyterian, Protestant Episcopal, Baptist, Methodist Episcopal churches. An appeal will shortly be made to the American people for $5,000,000 for an early commencement of the work.

Will Exhibit at Chicago.

YANKTON (S. D.,) May 28.—The World's Fair convention adjourned at noon after adopting a plan for raising funds for an exhibit. The management of the whole matter has been left to a commission, which will communicate with every member of the last Legislature and see if they will consent to attend a special session of the Legislature pledged to vote for the appropriation of $50,000. If they will the Governor will call an early session. If the legislators fail to consent, the commission will endeavor to raise $100,000 by private subscription.

HARRISBURG, May 28.—The report of the Conference Committee on the World's Fair Bill was agreed to in both branches of the Legislature today. The bill fixes the appropriation at $300,000.

Blaming the Knights.

NEW YORK, May 28.—The Executive Council of the American Federation of Labor will soon issue an address regarding the failure of the United Mine Workers to support the eight-hour movement, and charging the failure on the Knights of Labor.

The 'Frisco Public Building.

WASHINGTON, May 28.—Postmaster General Wanamaker had a conference today with the Secretary of the Treasury in regard to the selection of a site for a public building at San Francisco. He is pushing this and other similar matters.

TELEGRAPHIC BRIEFS.

J. W. Riddle of Piedras Vigras, Tex., has assigned, with heavy liabilities.

At Epsom Downs yesterday the Epsom grand prize for the 3-year-olds was won by Benvenuto, Skilka second and Ordinance third.

W. & F. M. Burt, the boot and shoe manufacturers at Cochituate, Mass., are financially embarrassed, and will probably settle through insolvency.

Col. Robinson has sold his interest in the Oakland Baseball Club to Tip O'Neill, and the latter has already made several changes in the make-up of the team.

Secretary Tracy has approved the findings of the court martial which tried Lieutenant-Commander Bicknell on a charge of allowing the Nina Galena and tug to be stranded. The court martial found Bicknell guilty and fixed the penalty at suspension from rank and duty for one year.

THE APACHES.

REPORTS OF MURDERS IN THE ARIZONA MOUNTAINS.

The Troops in Pursuit—Energetic Action of Gen. McCook—The Orders Issued Yesterday.

Information was yesterday received at army headquarters from military sources at Fort Bayard, N. M., dated May 25, to the effect that rumors of Indian hostilities are again rife in that quarter. It is reported that a man named Whittam was killed on Blue River, Arizona; also a family killed on Eagle Creek, which is believed to be near San Carlos reservation, Arizona; also a man named Campbell, killed on the White Water, in the Mogallon Mountains. All these murders are said to have been committed from the 1st to the 5th of May, or about those dates.

Two officers and twenty men have been sent by the commanding officer at Fort Bayard to scout northward from that post to near Chloride, and another detachment is held ready to start at a moment's notice. The commandant at Fort Bowie will also send a detachment to the south and west of his post at once. Telegrams have been sent by him to San Carlos for further information of hostilities. A man named Holt, who helped bring in some of the dead, states that the trail of the Indians led directly toward the reservation.

Lieut. Wood, Tenth Cavalry, is about forty miles north of Bayard with a hunting party, and has orders to look out for Indian signs, and to follow any fresh trail of hostiles he may discover.

Gen. McCook has given orders for troops from Forts Bayard, Apache, Bowie and San Carlos to make diligent search in the vicinity of their several posts for any signs of outlaws, and to pursue any trails found. Troops from these posts, with thirty days' supplies, left yesteaday, and no pains will be spared to find the exact truth of these reports, and if found true, every effort will be made to apprehend and destroy the outlaws.

The only doubt at headquarters about the news arises from the fact that the alleged murders are reported to have been committed as far back as the 2d of May. It is considered strange that if this were so, the news should not have been before given to the country through press dispatches.

A PRECIOUS PAIR.

Two Illinois Preachers in Jail for Counterfeiting.

CHICAGO, May 28.—[By the Associated Press.] Capt. Porter of the United States Secret Service returned from Southern Illinois, where, within the past week, he put behind the bars the preacher counterfeiters, George Vancil and Jeremiah Holmes. He tells a queer story. Holmes was a counterfeiter and general outcast in Du Quoin. Vancil was a Baptist minister. He undertook to convert Holmes after everybody else had given him up, and succeeded. The people throughout the county marvelled. Holmes soon became pastor of the Campbellite church near Du Quoin. After a time he gave Vancil counterfeit money and Vancil passed it. Later on the same thing was repeated.

About this time Uncle Sam's emissaries swooped down on Holmes, capturing a regular counterfeiters' outfit. Vancil was arrested later. He said he took the money and continued the acquaintance of Holmes to learn the secrets and expose the gang. He is heart-broken over his arrest, but "Rev." Jerry Holmes is now holding revivals in jail.

NOT HANCHETTE.

The Strange Man with the Jag at Kalamazoo, Mich.

CHICAGO, May 28.—[By the Associated Press.] Lieut. Kipley this morning received a dispatch from Chief of Police Cobb, of Kalamazoo, Mich., stating that a man answering the printed description of the missing H. Jay Hanchette of Los Angeles has been in Kalamazoo for several days past on a debauch.

A dispatch from Kalamazoo tonight says it has been definitely settled that H. Jay Hanchette of Los Angeles is not the man.

The New Two-per-cent Loan.

WASHINGTON, May 28.—It has been practically decided to extend the 4½ per-cent. loan at 2 cent., and give the holders of those bonds the necessary ninety days' notice next Monday.

Congressman Houk's Funeral.

KNOXVILLE (Tenn.,) May 28.—The funeral of the late Congressman Houk was held today and was largely attended. Business houses were closed.

Given to the Jury.

LINCOLN (Neb.,) May 28.—The Sheedy murder trial was given to the jury this evening.

Cut Up the Ranch.

Under the above caption the Ventura Free Press says: The big Dixie Thompson ranch, adjoining Ventura on the east, should be cut up into small tracts and sold to actual residents. Of all the big ranches in the county, this is the last to remain intact. It paid a total tax last year of $2422.64, being assessed at from $10 to $150 per acre. There are about 2200 acres in the ranch, of which 1300 acres is equal to any land in the county. The total assessment amounted to $124,242. If it were divided into twenty acre tracts it would increase the total assessment to at least four times its present value, or say $600,000, and besides furnish homes for at least seventy-five farmers. Naturally all the profits from this big ranch Mr. Thompson takes to Santa Barbara with him, and spends nothing here aside from wages to his men employed.

Pennsylvania contains four castor-oil mills. The average child will lose all respect for Pennsylvania upon learning this fact.

Wouldn't Accept It.

People who strive to elevate certain classes in the social fabric often find, to their surprise, that these very persons jealously guard the barriers of class distinctions. The following illustration of that fact is given by the author of "Four Years in Rebel Capitals."

A Richmond lady had a maid who, devoted and constant to her mistress, still burned with curiosity for a sight of everything pertaining to "Mars' Linkum's men," and especially for "de skule."

For swift, indeed, had newcomers been to preach the gospel of Alphabet, and negro schools seemed to have been brought in by every army ambulance, so numerously did they spring up in the captured capital. So early one day Clarissa Sophia donned her very best, and with shining face hied her like anything but a snail to school.

Very brief was her absence; her return reticent, but pouting and with unduly tip tilted nose.

It soon came out that the teacher had begun by impressing the children with the fact that all present were born "free and equal," and that each of them was quite as good as she was.

"Wa' dat yo's sayin' now?" interrupted Clarissa Sophia. "Yo' say I'se jes' ekal as yo' is?"

"Yes, I said so, and I will prove it to you."

"Ho! 'taint no need," was the response. "Reck'n I is, sho' 'nuff. But does yo' say dat I'se good as missus, my missus?"

"Certainly you are."

"Den I'se jes' gwine out yere, right off," cried Clarissa Sophia, suiting action to word. "Ef I'se good as my missus, I'se goin' ter quit, feer I jes' know she ent 'soshiatin' wid no sich white trash like you is!"

One on Barnum.

When Senator Mahone, of Virginia, came here in March, 1881, to take his seat in the United States senate the whole country was excited as to his party affiliation. The senate was close. On the little Virginian everything depended. The Democrats hoped to capture him. So did the Republicans. The attentions which the new senator was shown were very amusing, and he enjoyed them so much that he delayed the declarations of his political position for some weeks. While things were in this uncertain condition and the whole country was wondering, Mr. Mahone, sitting in his room one evening, received a card.

"Show the gentleman up," he said. The man, who was a perfect stranger to the senator, entered, put his hat on a table, shook hands and sat down and proceeded at once to business in this style:

"My name is P. T. Barnum. You have probably heard of me. I am just starting out on my summer tour with the greatest moral show on earth. I have called to make you a plain proposition. If you will travel with me this summer I will give you $10,000 a month. I have got Jumbo, the biggest elephant ever brought to the United States, and with you my attractions will be complete. Will you accept?"

Mahone is a proud Virginian and a millionaire. But he didn't get angry. He replied politely, declining the proposition, and the great showman withdrew. This story is told by the senator.—Washington Letter.

The Mexican Messiah.

Prima facie, Ireland has not only a good claim, but really the best claim to be the Tlapallan of the Mexicans. It is the most western part of Europe; it is insular, and in the earlier centuries of the Christian era was known as the "Holy Island." Between A. D. 500 and A. D. 800 it was the most active center of missionary enterprise in Europe, and its missionaries were conspicuous above all others for their daring maritime adventures. It is natural, therefore, to suspect that Ireland may have been the home of Quetzatcoatl, and, if that were so, to expect that early Irish records would contain some references to him and his extraordinary voyage.

Upon this the inquiry suggests itself, Do the early Irish chronicles, which are voluminous and minute, contain anything relating to a missionary voyage across the Atlantic at all corresponding to that which Quetzatcoatl must have taken from some part of western Europe?

To one who, step by step, had arrived at this stage of the present inquiry, it was not a little startling to come across an obscure and almost forgotten record, which is, in all its main features, in most striking conformity with the Mexican legend of Quetzacoatl. This is the curious account of a transatlantic voyage of a certain Irish ecclesiastic named St Brendan in the middle of the Sixth century—about A. D. 550. The narrative appears to have attracted little or no attention in modern times, but it was widely diffused through the middle ages. —Dominick Daly in Popular Science Monthly.

A Chinese Opinion.

It is impossible to understand these barbarous people. One thing is certain; if they do a thing they do it with all their might. Thirty years ago they had a big civil war. The whole country was turned into military camps and battlefields, and everybody, even to the women folk, were engaged in the war in one way or another, and one army numbered 2,000,000 men. And now there are young men, old enough to vote, who had never seen a company of soldiers in their life.

In fact these people seem to think that another war will never break out, especially in their part of the world. A person can travel clear across the American continent without seeing a soldier, and follow the main lines of travel too. In fact, at the present time, there is only about one soldier for every 2,000 persons, while Russia has one soldier to every ninety.—Peking Gazette.

A Cruel Answer.

Miss Frostique—Mr. Brown met me in the dark hallway last night and kissed me.

Miss Caustique—Mistakes will happen. —Munsey's Weekly.

DR. PRICE'S
Cream Baking Powder.
Used in Millions of Homes—40 Years the Standard.

REMOVAL!

THE HOTEL DEL CORONADO AGENCY AND INFORMATION BUREAU

HAS REMOVED TO

NEW QUARTERS,

208 W. First Street,

IN HOTEL NADEAU BUILDING.

NO VISITOR to Southern California should fail to visit this, the most magnificent Hotel in America.

T. D. YEOMANS, Agent.

STEEL BOILERS!

ALL SIZES FOR SALE.

J. D. HOOKER & CO.,
LOS ANGELES.

AINAXAB
THE CELEBRATED
EGYPTIAN ELIXIR
FOR THE SKIN.

The immense sale of this well-known and inimitable Elixir is of itself the proof of its intrinsic worth. Its great value consists not merely in giving to the skin a brilliant and healthy appearance, but in the genuine and permanent tone, vigor and bloom which nothing but perfect health of the tissues can impart. This remarkable preparation has proven a boon to thousands afflicted with diseases of the skin. Exceedingly pleasant, cooling and effective in its action, so much so that it can be safely used on the skin of a babe just born. It will also cure the most inveterate diseases, such as salt rheum, eczema, itch, poison oak, erysipelas, dandruff, diseases of the scalp and blood poison. No one who has once used it will ever be without it. It will make the roughest skin smooth, soft, and velvety. It is guaranteed to be perfectly harmless, containing neither mercury, lead, or other corrosive poisons. In fact the Ainaxab has been so long and thoroughly tested that it is not necessary to say more.

For sale by all Druggists. PRICE, $1.00

AINAXAB MANUFACTURING CO.,
San Francisco, Cal.

The Celebrated French Cure,
Warranted to cure "APHRODITINE" or money refunded.

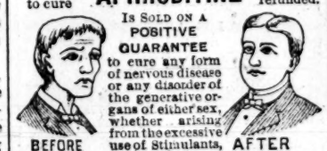

IS SOLD ON A POSITIVE GUARANTEE to cure any form of nervous disease or any disorder of the generative organs of either sex, whether arising from the excessive use of stimulants, Tobacco or Opium, or through youthful indiscretion, over indulgence, &c., such as Loss of Brain Power, Wakefulness, Bearing down Pains in the Back, Seminal Weakness, Hysteria, Nervous Prostration, Nocturnal Emissions, Leucorrhœa, Dizziness, Weak Memory, Loss of Power and Impotency, which if neglected often lead to premature old age and insanity. Price $1.00 a box, 6 boxes for $5.00. Sent by mail on receipt of price.

BEFORE AFTER

A WRITTEN GUARANTEE is given for every $5.00 order received, to refund the money if a Permanent cure is not effected. We have thousands of testimonials from old and young, of both sexes, who have been permanently cured by the use of APHRODITINE. Circular free. Address THE ARGUS MEDICINE CO.

H. M. Sale & Son, 220 South Spring Street

RAILS!

WANTED:

Second-hand T Rails!

Address

WM. B. ISAACS,
258 Market St., San Francisco.

THE W. H. PERRY
Lumber and Manufacturing Co.'s
LUMBER YARD AND PLANING MILLS.
Commercial St. Los Angeles

Old pipe smokers and Judges consider
MASTIFF
Smoking Tobacco
without a peer.
Its package makes it the most desirable to carry in the pocket.
FOR SALE BY ALL DEALERS.

SIEGEL'S HATS

Are acknowledge by all as being the most correct in Styles, Shapes, Shades and Prices.

All our Hats are manufactured to our order by the leading Hat makers in the East, and we warrant that all our Feather Weights, Straws, Derbys, Silks, in fact all styles, are sold at Eastern prices and we are displaying the largest variety of styles in this city.

Men's Overshirts.

We are showing this week the finest and best selected line of Men's Negligee Overshirts sold here at extraordinary low prices.

See Our Windows Display.

Siegel the Hatter
LOS ANGELES CAL.
UNDER NADEAU HOTEL.

Hotel Arcadia

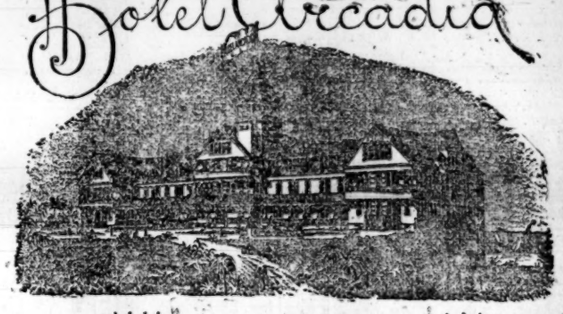

SANTA MONICA CAL.

The Gem of the Ocean! The Peerless Seaside Resort!

GRAND NEW ENGLAND CLAM BAKE!

AT COWLEY & BAKER'S PAVILION ON THE BEACH

SUNDAY, MAY 31, Commencing at 10:30 a. m.

On which occasion the public will be favored with something never before seen on this Coast, a GENUINE NEW ENGLAND CLAM BAKE! Little neck Clams! Green Corn on the Cob! Sweet Potatoes! The cuisine is presided over by that prince of caterers, John Kelly of Coney Island Farm, whose reputation is second to no man on earth. Remember the place.

COWLEY & BAKER'S PAVILION.

DR. HONG SOI,

127 S. Broadway, between First and Second Sts. His Wonderful Cures have attracted hundreds. Consultation Free.

Dr. Hong Soi has cured over 2500 people who were afflicted with nearly every form of the various diseases the human body is heir to. Fully 96 per cent of these cases were made of weeks that could not find relief in the other system of medicine as practiced, American and European. In Dr. Hong Soi's system of medicine there are 400 different diseases and he cures 384 of them, including 20 of the rheumatism, 25 of the 28 forms of consumption, 39 of the lung, 32 of the stomach, 15 forms of heart disease, 9 forms of liver disease, 20 forms of spleen disease, 12 forms of skin disease, 6 of the 9 kinds of cancer, 5 of the 8 kinds of tumors, 2 of the anxreity, 8 of the brain, 72 of the eye, 5 of the ear, 5 of the throat, 12 of asthma, 10 of catarrh, 5 of the headaches, 26 of the kidney, 15 of blood disease, 28 of the 35 forms of nervous, 15 of the pile diseases, 13 of the bronchitis. The truth is, there is over 3000 kinds of medicine (all herbs and roots and bark) which he imports direct and which have been used in China 1000 to 5500 years. Dr. Hong Soi locates all diseases by the pulse without asking a question.

Having been sick all my life with stomach, spleen, liver disease and in head a dizziness it was very hard to sit up. I was recommended to Dr. Hong Soi; after taking his medicine for two weeks, I am entirely cured. I wish those who are sick would try Dr. Hong Soi.
February 14. MISS A. FOSTER, 332 Chicago st., Los Angeles, Cal.

Having been sick for about one year with kidney and bowel complaint and anxiety of mind and failing to derive any benefit from doctors in the East, I resolved to try Dr. Hong Soi. I find after using his medicine for about two weeks, I am entirely cured.
December 31, 189 . H. H. BEMIS, 218 Third st., Southwestern Lodging House.

One year ago I was taken sick. Dr. Hong Soi cured me of a spleen, liver, stomach and blood disease in four weeks. I have been perfectly healthy and have worked hard ever since.
November 23, 1890. L. HOY, 820 Main st., Dallas, Tex.

I had been sick over a year with great distress in the stomach and frequent vomiting of clear water. Was so weak was not able to be off my bed and was rapidly growing worse. Nearly all my people are troubled in the same way and have tried a great many physicians, so I thought I would try something they never tried and went to the celebrated Chinese physician, Dr. Hong Soi. He said my blood was turning to water, which is something no other physician had ever told us. He said he could cure me inside of two months. I took his medicines (and strictly followed his instructions in regard to diet, etc.,) for six weeks when he pronounced me cured. Am now strong and well and I freely recommend Dr. Hong Soi to the sick.
May 16th. MRS. FAUCHER, 708 Macy st., L. A.

Grand Reduction for Ten Days!

ONLY $3.00 — Dewey — ONLY $3.00

FOR TEN DAYS Dewey will make his elegant and finest finished Cabinet Photos for $3.00 per dozen. We are not strangers or amateurs, the quality of our Photos is known in almost every family in the city. Nothing but the very best and finest work will be produced. See our Photos before ordering.

We Make a Specialty of Babies' and Children's Photos!

DEWEY'S ART PARLORS,
147 South Main Street. Los Angeles, Cal.

WORKS: SAN FERNANDO & RAILROAD STS. AND MAGDALENA AVE.

Los Angeles Pipe Manufactory

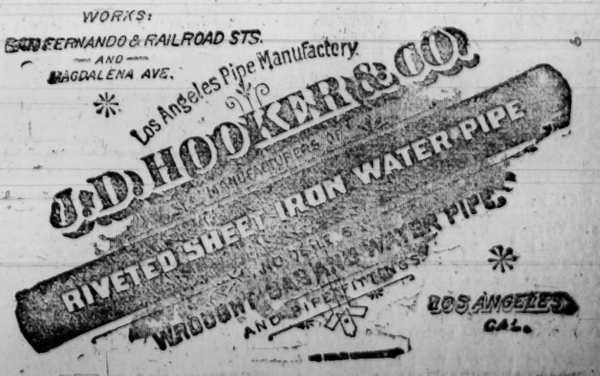

BUSINESS.

OFFICE OF THE TIMES,
LOS ANGELES, May 28, 1891.

There is rather a quiet tone in the local market just now. Commission merchants, generally, say there is not much activity except in new potatoes. Eggs continue in over supply and are weak. Poultry is rather dull, and butter is quiet and unchanged.

A Chicago dispatch says: "The Earl Fruit Company sold today one car of California fruit at auction. Black cherries brought $1.55@2.00; white cherries, $1.35@2.05; apricots (boxes,) $2.75."

The first consignment of plums of this season were received at San Francisco today from Visalia, and brought 25 cents per pound on the market.

A New York dispatch says: "California extra three-pound Bartlett pears, canned, were sold spot, at $3.25 this week. Extra cherries, which sold recently at $4.00 to $4.25, are very scarce, and $3.25 is obtained for two and a half-pound extra Standards."

Money, Stocks and Bonds.

NEW YORK, May 28.—MONEY—On call, easy; closing offered at 3 per cent.

PRIME MERCANTILE PAPER—5½@7.

STERLING EXCHANGE—Strong; 60-day bills, 4.84½; demand, 4.88¼.

NEW YORK, May 28.— Again, dullness was the most prominent feature of the stock market, and dealings were further contracted to the smallest number of stocks traded in for a long time, while fluctuations were strictly upon a parity with the amount of business done.

Government bonds were steady.

NEW YORK STOCKS AND BONDS.

[In the quotations below, where two sets of figures appear, thus: "Central Pacific, 84—84½," the first figures refer to the noon quotations, and the last to the closing quotations.]

NEW YORK, May 28.

U. S. 4s, reg.	119	N. W. pref.	134
U. S. 4s, coup.	119¼	N. Y. Cen	100¾—101¼
U. S. 4½s, reg.	100	Or. Imp	28½
U. S. 4½s, coup.	101	Or. Nav.	79
Pacific 6s	111	Or. S. L.	27
Can. Pac.	77½	North Am.	16—15¾
Can. South	49	Pac. Mail.	37½—37⅜
Cen. Pac.	80½—81½	Reading	32¾
A. T. & S. F.	30½	Rio G. W.	11½
C. B. & Q.	85⅝—86	Rio G. W. pref.	71½
Del. & Lac.	130½	R. G. W. firsts.	76½
D. & R. G.	11⅜	Rock I.	78½—78¾
D. & R. G. pref.	56⅜	St. Paul	64¾
Erie	21½	St. P. & O.	24½—25½
Kan. & Tex.	15¾	Terminal	16⅜
Lake Shore	109½	Tex. Pac.	14½
Louis. & N.	76¾	U. P.	46⅜
Mich. Cen.	91	U. S. Ex.	55
Mo. Pac.	69	W. Fargo	140
N. Pacific.	24¾—25	West Un.	81—81½
N. P. pref	69½—69¼	Am. Cotton Oil.	24¾
N. W.	108¾	Am. Express	115
Texas Pac	14¼—14¾		

SAN FRANCISCO MINING STOCKS.

SAN FRANCISCO, May 28.

Belcher	2 10	Ophir.	5 12½
Best & Bel.	4 05	Peer.	15
Choliar	2 70	Peerless	15
Con. Virginia	10 67½	Potosi	4 15
Confidence	5 25	Savage.	2 55
Crocker	15	Sierra Nevada	2 30
Gould & Curry	2 35	Union Con.	2 65
Hale & Nor.	2 65	Yellow Jacket	2 70

NEW YORK MINING STOCKS.

NEW YORK, May 28.

Alice	1 65	Horn Silver	3 50
Adams Con.	1 85	Iron Silver	1 05
Aspen	2 00	Mexican	1 05
Belcher	2 00	Ontario	38 00
Bodie	1 00	Ophir	5 00
Con. Cal. & Va.	10 00	Occidental	1 10
Deadwood T.	1 10	Plymouth	2 00
Eureka Con.	3 50	Savage	2 40
Gould & Curry	3 00	Sierra Nevada	3 15
Homestake	9 50	Union Con.	2 30
Hale & Nor.	2 40		

BAR SILVER.

SAN FRANCISCO, May 28.—BAR SILVER—96⅝@97.

SAN FRANCISCO, May 28.—MEXICAN DOLLARS—77@77½.

NEW YORK, May 28.—BAR SILVER—97 per ounce.

LONDON, May 28.—BAR SILVER—44 5-16d per ounce.

LONDON MONEY MARKETS.

LONDON, May 28.—CONSOLS—Closing: Money closed at 95 9-16; do account, 95 9-16; U. S. 4s, 122½; do, 4½s, 102. Money, 3 per cent.

BOSTON STOCKS.

BOSTON, May 28.—Closing—Atchison, Topeka and Santa Fé, 31½; Chicago, Burlington and Quincy, 88¾; Mexican Central, common, 21⅛; San Diego, 18.

GENERAL EASTERN MARKETS.

GRAIN.

CHICAGO, May 28.—Wheat was steady. The opening for July was about ⅜c higher than yesterday's closing. The market became stronger and with some slight changes advanced ⅜c, then declined ⅝c, rallied ⅝c, ruled steady and closed about 1⅛c higher. August closed ¾c higher, and December ⅝c higher than yesterday. Receipts, 579,000 bushels; shipments, 320,000 bushels.

Closing quotations: WHEAT—Firm; cash, 1.04¾@1.05; July, 1.00¾@1.00⅝.

CORN—Steady; cash, 56¾ bid; July, 54⅝ bid.

OATS—Steady; cash, 48¼; July, 43⅜@43¼.

BARLEY—Nominal; 76.

RYE—Quiet; 84½.

SAN FRANCISCO, May 28.—WHEAT—Quiet and firm; buyer season, 1.76.

BARLEY—Quiet; buyer, season, 1.60.

CORN—1.70@2.10.

LIVERPOOL, May 28.—WHEAT—Holders offer moderately; Kansas winter hard, 8s 6d¾, steady.

CORN—Demand poor for spot and fair for futures; Spot and May, 5s 2d, firm; June, 5s 2¼d, firm; July, 5s 2¼d, firm.

PORK.

CHICAGO, May 28.—MESS PORK—Steady; cash, 10.60; July, 10.70.

LARD.

CHICAGO, May 28.—LARD—Steady; cash, 6.25; July, 6.35.

DRY AND SALTED MEATS.

CHICAGO, May 28.—DRY SALTED MEATS—Shoulders quoted at 4.95@5.05; short clear, 6.25@6.35; short ribs, 5.80@5.85.

PETROLEUM.

NEW YORK, May 28.—PETROLEUM—June, closed at 68¼.

WHISKY.

CHICAGO, May 28.—WHISKY—1.16.

NEW YORK MARKETS.

NEW YORK, May 28.—COFFEE—Options opened steady, 5 points up to 5 points down; closed steady, unchanged to 5 points up; Sales, 11,000 bags: May 17.60@17.65; June, 17.45; July, 17.25@17.30; spot Rio easy, fair cargoes, 20; No. 7, 18¼.

SUGAR—Raw, firm; refined, quiet.

HOPS—Steady; Pacific Coast, 25@33½.

COPPER—Firm; Lake, June, 13.00.

LEAD—Dull, domestic 4.35.

TIN—Firm; Straits, 20.25.

WOOL

NEW YORK, May 28.—WOOL—Steady; domestic fleece, 34@37.

PHILADELPHIA, May 28.—WOOL—Quiet; Montana, 20@24; Territorial, 16@22.

BOSTON, May 28.—WOOL—Selling at 62@63 for fine medium; 56@57 for medium; new California wool, fair demand, 18@22.

SAN FRANCISCO, May 28.—WOOL—Spring clip, foot-hill, 18@21c per pound; Northern, 18@22; Southern, six months, 12@18; Southern, twelve months, 13@15½; Nevada, 15@20.

LIVE STOCK.

CHICAGO, May 28.—CATTLE—Receipts, 12,000; slow, weak; prime and extra steers, 5.85@6.25; others, 4.50@4.75; Texans, 2.25@3.15; stockers, 3.25@4.10.

HOGS—Receipts, 26,000; steady and strong; rough and common, 4.00@4.25; mixed and packers, 4.40@4.50; prime heavy and butcher weights, 4.50@4.60; light, 4.20@4.55.

SHEEP—Receipts, 5,000; dull, weak; natives, 4.15@5.10; Texans, 3.00@4.00. heavy westerns, 5.20@5.25.

SAN FRANCISCO MARKETS.

SAN FRANCISCO, May 28.—[Special to THE TIMES.] The wheat market was quiet and prices were unchanged. Barley was very strong and prices were higher. Oats continue dull.

Hay was rather quiet this morning and old stock was a trifle easier. New hay is firm.

Receipts of cherries were lighter this morning; there was no advance in prices, however. Berries came in good condition and went off fairly well.

Oranges are neglected. California limes and lemons are scarce, and the demand is on the increase. Mexican limes are lower.

New potatoes continue to come forward liberally. Asparagus was in lighter supply this morning, but there was no change in prices. Rhubarb is in lighter supply and light demand. The market for cucumbers is heavy with a tendency to lower prices. Receipts of string beans were lighter this morning, and the market showed more firmness than for some time past.

FRUITS.

APRICOTS—Quoted at 2.00 per box.

GOOSEBERRIES—2@2½c per pound for common, and 3@6c for English.

RASPBERRIES—Quoted at 1.50@2.00 per drawer.

CURRANTS—Quoted at 40@60c per drawer.

STRAWBERRIES—5.00@7.00 per chest for Sharpless; 8.00@10.00 for Longworths.

CHERRIES—35@60 per box for white, and 50@1.00 per box for red and black.

LIMES—Mexican at 4.00@5.00 per box.

ORANGES—Riverside Navels, 3.00@4.50; seedlings, 1.00@1.25 for off sizes, and 1.50@2.00 for regular sizes; Los Angeles Navels, 2.25@3.00; seedlings, 1.00@1.50 per box.

PERSIMMONS—Quoted at 50@75 per box.

GRAPES—Quoted at 3½@3¾c per pound for stemmed and 1¾@2¼c per pound for unstemmed.

APPLES—Green apples quoted at 50c per box.

PEARS—Oregon quoted at 1.25@1.50 per box,

LEMONS—Sicily quoted at 6.00@6.50; California lemons, 2.00@3.00 for Riversides, and 1.50@2.00 for Los Angeles.

BANANAS—Quoted at 2.00@2.50 by the bunch.

PINEAPPLES—Quoted at 4.00@5.00 per dozen.

RAISINS—London layers quoted at 1.50@1.75; three crown, 1.00@1.15; two crown, 75@1.00.

DRIED FRUIT.

APPLES—Evaporated, in boxes, 10¼@12c. Sliced, 8c to 9c; quartered, 8@8½c.

PEARS—4@5c for common, and 7@9c for quartered unpeeled Bartletts.

FIGS—3½@4c; pressed in boxes, 4½@5c.

PLUMS—Pitted, 10@11½c.

PEACHES—Bleached, 10@12c; common sun-dried, 9@10c.

APRICOTS—Bleached, 13@15c in sacks, and 14@16c per pound in boxes,

NECTARINES—At 12½@15c for white and red; bleached, 8c; sun dried, 6@7c.

PRUNES—At 7@9c per pound.

GRAPES—At 2½@4c per pound for stemmed and 1¼@2½c for unstemmed.

RAISINS—At 1.25@1.50 per box for London layers; three-crown loose, 85@1.00; two-crown loose, 65@70c per box.

PRODUCE.

FLOUR—Family extra, 5.45@5.50 per barrel; bakers' extra, 5.40@5.50; superfine, 3.75@4.30.

WHEAT—1.72½@1.75 per cental for shipping, and 1.85, for milling.

BARLEY—No. 1, feed, 1.55; choice, 1.57½; common grades, 1.50@1.52½; brewing, 1.60@1.65 per cental for good to choice.

OATS—Surprise, 1.92½@1.95; milling, 1.90@1.92½; good to choice feed, 1.87½@1.90; fair, 1.85; gray, 1.82½@1.87½ per cental.

HAY—Wheat, quoted at 13.00@19.00; oats, 14.00@16.50; barley, 12.00@15.00; alfalfa, 11.00@12.00.

BRAN—At 14.50@15.00.

GROUND BARLEY—At 31.00@32.00.

CORN—Large yellow, 1.62½; small yellow, 1.62½@1.65; white, 1.95@2.10 per cental.

BUTTER—Fair to choice, quoted at 19@22½.

EGGS—California ranch, quoted at 20@22c.

HONEY—White comb quoted at 11@14c; amber, 8@9c.

MUTTON—Quoted at 8@9c.

VEGETABLES.

ONIONS—At 3.50@4.00.

MUSHROOMS—At 8@15c.

CUCUMBERS—At 75@1.00.

RHUBARB—At 40@1.00 per box.

ASPARAGUS—At 50c@1.25 per box for fair to good, and 1.50@2.00 for choice to fancy.

GREEN PEPPERS—At 20@25c per pound

GREEN PEAS—At 50c per sack.

STRING BEANS—At 3@4c per pound for Wintors and Vacavilles.

WAX BEANS—At 2½@3½c.

REFUGEE BEANS—At 5@6c per pound.

TOMATOES—Quoted at 1.50@2.00 per box.

EGG PLANT—10@12½ per lb.

TURNIPS—At 75c per ctl.

BEETS—At 1.00 per sack.

SQUASH—Summer, 75@1.00 per box

CARROTS—Feed at 50@75c.

PARSNIPS—At 1.25 per ctl.

CABBAGE—At 40@60c.

GARLIC—Quoted at 3@5c per cental for California.

DRY PEPPERS—At 15@20c; dry okra, 20@25c per pound.

LOS ANGELES MARKETS.

PROVISIONS.

HAMS—Rex, 12¼c; Lily, 12¾c.

BACON—Rex, 11¾c; Lily, 11½c; heavy, 8@9c; medium, 10c.

DRIED BEEF HAMS—12½@14c.

SALT PORK—9c.

LARD—Refined 3s, 8¾c; 5s, 8¼c; 10s, 8¾c; 50s, 7¾c; Pure Leaf, 2¼c higher all round.

DAIRY PRODUCTS.

BUTTER—Fancy roll, 42½; choice, 40c; fair, 35c; country store, 20@30c.

CHEESE—Eastern, 15@17c; California, large, 11c; small, 12c; three-pound hand, 13c.

MILL PRODUCTS.

The following quotations are for carload lots. Retail prices 10 cents per cental additional.

MILL FEED—Bran, per ton, 24.00; shorts, 26.00; cracked corn, per cental, 1.55; rolled barley, 1.60; mixed feed, 1.50; feed meal, 1.60.

FLOUR—Los Angeles XXXX, 5.60 per bbl.; Capitol Mills, 5.60; Crown, 6.00; Sperry's 6.00; Victor, 5.90; Superfine, 4.00.

GRAINS—Oats, No. 1, 1.80; corn, 1.50, @1.60; Wheat, No. 1, 1.80 per cental; No. 2, 1.70; Barley, $1.55.

POULTRY AND EGGS.

POULTRY—Hens, 4.50@5.00; young roosters, 6.00; old roosters, 3.50@4.50; broilers, large, 4.00; small, 3.00; ducks, large, 6.00; small, 5.00; geese, 90c; turkeys, 16@17c.

EGGS—Fresh ranch, 17c.

HONEY AND BEESWAX.

HONEY—Extracted, 5½@6½c.

BEESWAX—18@22c.

PRODUCE.

POTATOES—Early Rose (Northern), 1.10@1.25; Burbanks, choice (Northern), 1.30@1.50; local potatoes, new, 75@85c.

BEANS—Pink, 2.50@2.90; Limas, 4.00@4.25; navy small, 3.50@3.85; Garvanzas, 3.50@4.00; lentils, 10.00@11.00.

ONIONS—New, local, 1.25.

FRESH VEGETABLES—Cauliflower, 60c per doz; cabbages, 25@30c; tomatoes, 1.50@2.00.

FRUITS AND NUTS.

BANANAS—(Honduras), 2.00@2.75 per bunch.

CITRUS FRUITS—Lemons, 2.50@4.00 per box; oranges, Riverside Navels, 4.00@5.00 per box; mountain Navels, 3.00@3.50 per box; seedlings, 1.00@2.00 per box.

DRIED FRUITS—Apricots, No. 1, 20c; sundried, 10@12½c; peaches, sundried, unpeeled, 9@10c; prunes (California French,) 9@12½c.

RAISINS—London layers, 1.75@2.00; loose muscatel 3 crown, 1.25@1.30; sultana, seedless, 8@9c per lb.

NUTS—Walnuts, Los Nietos, 9@10c; Los Angeles, 7½@9c; Los Nietos soft shell, 12c; almonds, soft shell, 15@17c; paper shell, 19@20c.

SHIPPING NEWS.

SAN PEDRO, May 28, 1891.

The following were the arrivals and departures for the past twenty-four hours:

Arrived—May 27, steamer Eureka, Smith, from San Francisco and way, passengers and merchandise to S. P. Co. May 28, steamer Eureka, Smith, from Newport, passengers and merchandise to S. P. Co.

Sailed—May 27, steamer Eureka, Smith, to Newport, passengers and merchandise to P. C. S. S. Co. May 28, steamer Eureka, Smith, to San Francisco and way, passengers and merchandise to P. C. S. S. Co.

Due to Arrive—May 29, steamer Pomona, Hall, from San Francisco, passengers and merchandise to S. P. Co. May 31, steamer Pomona, Hall, from San Diego, passengers and merchandise to S. P. Co. May 31, steamer Coos Bay, Leland, from San Francisco and way, passengers and merchandise to S. P. Co. June 1, steamer Coos Bay, Leland, from Newport, passengers and merchandise to P. C. S. S. Co.

Due to Sail—May 29, steamer Pomona, Hall, to San Diego, passengers and merchandise to P. C. S. S. Co. May 31, steamer Pomona, Hall, to San Francisco, passengers and merchandise to P. C. S. S. Co. May 31, steamer Coos Bay, Leland, to Newport, passengers and merchandise to P. C. S. S. Co. June 1, steamer Coos Bay, Leland, to San Francisco and way, passengers and merchandise, to P. C. S. S. Co.

TIDES.

May 29.—High water, 12:34 a. m.; 3:15 p. m. Low water, 8:01 a. m.; 8:35 p. m.

BANKS.

Security Savings Bank --- Capital, $200,000.

NO. 148 SOUTH MAIN STREET, LOS ANGELES, CALIFORNIA.

OFFICERS AND DIRECTORS.

F. N. MYERS.....PRESIDENT
ISAIAS W. HELLMAN.....President Nevada Bank, San Francisco; President Farmers' and Merchants' Bank, Los Angeles.
ANDREW J. BOWNE..President Fourth National Bank Grand Rapids, Mich.; President Hastings National Bank, Hastings Mich.
MRS. EMELINE CHILDS.....Executrix estate of O. W. Childs, deceased, Los Angeles, Cal.
H. W. HELLMAN.....Vice-President Farmers' and Merchants' Bank, Los Angeles.
S. A. FLEMING.....VICE-PRESIDENT
T. L. DUQUE.....Capitalist and Wholesale Merchant of Panama, Republic of Columbia.
A. C. ROGERS.....Physician Los Angeles
MAURICE S. HELLMAN.....of Hellman, Waldeck & Co., wholesale stationers, Los Angeles
J. A. GRAVES.....Of Graves, O'Melveny & Shankland, Attorneys, Los Angeles.
JAMES RAWSON.....Capitalist, Boston
J. F. SARTORI.....CASHIER; also Vice-President First National Bank, Monrovia, Cal

FIVE PER CENT. INTEREST PAID ON DEPOSITS.

The notice of the public is called to the fact that this bank has the largest paid-up capital of any savings bank in Southern California, and only loans money on approved real estate security; that among its stockholders are some of the oldest and most responsible citizens of the community; that under the State law the private estates of its stockholders are pro rata, liable for the total indebtedness of the bank. These facts, with care exercised in making loans, insure a safe depository for saving accounts. School teachers, clerk, mechanics, employés in factories and boys, horses, etc., will find it convenient to make deposits in small amounts. CHILDREN'S SAVINGS DEPOSITS received in sums of 25 cents and upward. Remittances may be sent by draft or Wells, Fargo & Co.'s Express.

5 PER CENT PAID ON DEPOSITS.

Main Street Savings Bank and Trust Co.,

No. 426 SOUTH MAIN STREET, LOS ANGELES, CAL.

CAPITAL STOCK - - - - - - - - $200,000

J. B. LANKERSHIM, Pres. F. W. DEVAN, Cashier. CHAS. FORMAN, Vice-Pres. Five-Cent Deposit Stamps issued at stores in different parts of the city. Money to loan on mortgages. Bonds and dividend-paying stocks bought and sold. This bank is authorized by its charter to pay interest on deposits. (INCORPORATED OCT. 28, 1889.)

INCREASE OF TOTAL RESOURCES:

January 1st, 1890	$ 115,871.37
April 1st, 1890	191,715.92
July 1st, 1890	287,711.36
October 1st, 1890	324,804.46
April 25th, 1891	478,409.77

German-American Savings Bank.

NO. 114 SOUTH MAIN STREET.

PAID UP CAPITAL, - - - - $100,000.

Interest Paid on Deposits. Real Estate Loans made.

E. N. McDonald, President; Louis Lichtenberger, Vice-President; W. M. Sheldon, 2d Vice-President; M. N. Avery, Secretary; P. F. Schumacher, Assistant Secretary; Victor Ponet, Treasurer.

FARMERS AND MERCHANTS BANK OF LOS ANGELES, CAL.

Capital, paid up	$500 000
Surplus and profits	643 00
Total	$1,143,000

OFFICERS:
ISAIAS W. HELLMAN.....President
HERMAN W. HELLMAN.....Vice-President
JOHN MILNER.....Cashier
H. J. FLEISHMAN.....Assistant Cashier

DIRECTORS:
L. L. Bradbury, Emelne Childs, J. B. Lankershim, C. E. Thom, C. Ducommun, H. W. Hellman, L. C. Goodwin, A. Glassell, I. W. Hellman.

STOCKHOLDERS:
W. H. Perry, J. B. Lankershim, Chas. Ducommun, Domingo Amestoy, Sarah J. Lee, Emeline Childs, Sarah J. Loop, L. L. Bradbury, T. L. Duque, Jacob Kuhrtz, Louis Polaski, E. Lecouvreur, Estate D. Solomon, Prestly C. Baker, L. C. Goodwin, Philippe Garnier, A. Haas, Cameron E. Thom, Oliver H. Bliss, Chris. Henne, Estate O. W. Childs, Andrew Glassell, Herman W. Hellman, Isaias W. Hellman.

HAVE YOU MONEY TO INVEST?

No better or safer investment can be found than our 6 per cent. guaranteed ranch mortgages. Security ample and constantly enhancing in value.

Mortgages in all denominations, from $200 to $25,000, always on hand.

Information cheerfully furnished, whether you invest or not.

SECURITY LOAN AND TRUST CO.

OF SOUTHERN CALIFORNIA.

123 W. Second st., Los Angeles, Cal.

DIRECTORS: J. M. Elliott, A. E. Pomeroy, G. W. Stimson, C. M. Stimson, E. L. Farris, C. S. Cristy, M. W. Stimson, Pres. E. F. Spence, Treas.

FIRST NATIONAL BANK

OF LOS ANGELES.

Capital Stock	$250,000 00
Surplus and profit	260,000 00

E. F. SPENCE.....President
J. D. BICKNELL.....Vice President
J. M. ELLIOTT.....Cashier
G. B. SHAFFER.....Assistant Cashier.

DIRECTORS:
E. F. Spence, William Lacy, J. D. Bicknell, H. Mabury, S. H. Mott, J. M. Elliott, D. M. McGarry.

THE UNIVERSITY BANK OF Los Angeles, No. 317 New High st.

Capital stock fully paid up	$100,000
Surplus	4,000

R. M. WIDNEY.....President
O. MILTIMORE.....Vice-president
GEO. L. ARNOLD.....Cashier

DIRECTORS:
R. M. Widney, D. O. Miltimore, S. W. Little, C. M. Wells, John McArthur, C. A. Warner, L. J. P. Morrill.

General banking business, and loans on first-class real estate solicited. Buy and sell first-class stocks bonds and warrants. Parties wishing to invest in first-class securities on either long or short time can be accommodated.

SOUTHERN CALIFORNIA NATIONAL BANK.

NADEAU BLOCK, Cor. First and Spring Sts., Los Angeles, Cal.

L. N. BREED, President.
W. F. BOSBYSHELL, Vice-President.
C. N. FLINT, Cashier.

PAID-IN CAPITAL.....$200,000
Surplus and Undivided Profits.....$25,000

DIRECTORS:
D. Remick, Thos. Goss, W. H. Holliday, N. Breed, H. T. Newell, H. A. Barclay, Silas Holman, M. Hagan, Frank Wader, E. C. Bosbyshell, W. F. Bosbyshell.

LOS ANGELES SAVINGS BANK,

136 NORTH MAIN ST.

Capital.....$100,000

L. C. GOODWIN.....President
W. M. CASWELL.....Secretary

I. W. Hellman, John E. Plater, Robert S. Baker, J. B. Lankershim, L. C. Goodwin.

Term deposits will be received in sums of $100 and over. Ordinary deposits in sums of $10 and over.

Money to loan on first-class real estate.

THE CITY BANK,

NO. 37 SOUTH SPRING ST.

Capital Stock, $50,000.

A. D. CHILDRESS.....JOHN S. PARK, President. | Cashier.

DIRECTORS: W. T. Childress, J. J. Schallert, John S. Park, Poindexter Dunn, E. E. Crandall, R. G. Lunt, A. D. Childress.

General banking. Fire and burglar proof safe deposit boxes rented at from $3 to $20 per annum.

CALIFORNIA BANK,

Cor. Broadway and Second, Los Angeles.

Paid up Capital	$300,000
Surplus	20,000

DIRECTORS:
Hervey Lindley, J. C. Kays, H. W. Jones, G. W. Hughes, Sam Lewis.

OFFICERS:
H. C. Witmer, Pres. | T. J. Weldon, Cashier.
J. Frankenfield, V. P. | M. Witmer, Asst. Cash'r.

passengers and merchandise to P. C. S. S. Co. May 31, steamer Coos Bay, Leland, to Newport, passengers and merchandise to P. C. S. S. Co. June 1, steamer Coos Bay, Leland, to San Francisco and way, passengers and merchandise, to P. C. S. S. Co.

TIDES.

May 29.—High water, 12:34 a. m.; 3:15 p. m. Low water, 8:01 a. m.; 8:35 p. m.

City Advertising.

[OFFICIAL.]

Ordinance No. 981.

(NEW SERIES.)

An Ordinance Declaring the Intention of the Mayor and Council of the City of Los Angeles to Change and Re-establish the Grade of First Street from Burtz Street to Vendome Street and Fixing the Limits of the District to be Assessed to Pay the Cost, Damages and Expenses thereof.

THE MAYOR AND COUNCIL OF the City of Los Angeles do ordain as follows:

SECTION 1. That it is the intention of the Council of the City of Los Angeles to change and re-establish the grade of First street, in said city, from Burtz street to Vendome street, as follows:

At the intersection of the west line of Burtz street the grade shall be 87.00, as now established.

At a point 710 feet west of the west line of Burtz street the grade shall be 51.00.

At the intersection of Fanning street the grade shall be 35.00 at the northeast and northwest corners, and 34.00 at points in the south line opposite thereto.

At the intersection of King street the grade shall be 37.80 at the northeast corner and at a point opposite; and 33.20 at the northwest corner and at a point opposite.

At the intersection of Reno street the grade shall be 43.00.

At the intersection of the east line of Vendome street the grade shall be 40.80, as now established.

Elevations are in feet and above city datum plane.

SEC. 2. The boundaries of the district to be affected by said change and to be assessed to pay the damages that may be awarded by reason of such change of grade are hereby designated and established as follows, to wit:

Beginning at a point in the westerly line of Burtz st., 120 feet north of the northerly line of First st., and running thence westerly and parallel to the northerly line First st., to a point in the easterly line of Vendome st., thence southerly and along the easterly line of Vendome st. and its continuation to a point distant 120 feet south of the southerly line of First st., thence easterly and parallel to the southerly line of First to a point in the production of the westerly line of Burtz st., thence northerly to the point of beginning.

SEC. 3. Ordinance No. 967 (New Series) being in conflict herewith is hereby repealed.

SEC. 4. The City Clerk shall certify to the passage of this ordinance, and shall cause the same to be published for ten days in the LOS ANGELES TIMES, and thereupon and thereafter it shall take effect and be in force.

I hereby certify that the foregoing ordinance was adopted by the Council of the City of Los Angeles at its meeting of May 18th, 1891.

FREEMAN G. TEED,
City Clerk.

Approved this 23d day of May, 1891.
HENRY T. HAZARD,
May 24 10t Mayor.

[OFFICIAL.]

Ordinance No. 982.

(NEW SERIES.)

An Ordinance of the Mayor and Council of the City of Los Angeles, Ordering Certain Work to be Done on Marchessault Street.

THE MAYOR AND COUNCIL OF the city of Los Angeles do ordain as follows:

SECTION 1. That the Council of the City of Los Angeles deems it to be required by the public interest and convenience, and hereby orders the following street work to be done according to the specifications contained in its ordinance No. 952, to wit:

1st. That said Marchessault street in said city from the east line of New High street to the west line of Upper Main street, except such portion thereof as is required by law to be kept in order or repair by any person or company having railroad tracks thereon, be graded and macadamized with porphyry rock in accordance with plans and specifications on file in the office of the City Clerk of the City of Los Angeles, for making gravel streets in said city, said specifications being numbered ten (10.)

2d. That a cement curb be constructed along the line of roadway of said Marchessault street from the east line of New High street to the west line of Upper Main street (excepting such portions already constructed to the line and grade of said street) in accordance with plans and specifications on file in the office of the City Clerk of said city, for constructing cement curbs.

SEC. 2. The City Clerk is hereby directed to post conspicuously for five days near the chamber door of this Council, notice hereof with specifications, inviting sealed proposals or bids for said work, and requiring therewith a certified check for an amount not less than 10 per cent. of the aggregate of the proposals, all as prescribed by law; and he shall publish a notice of said posting, for two days, in the LOS ANGELES TIMES.

SEC. 3. The City Clerk shall certify to the passage of this ordinance and shall cause the same to be published for two days in the LOS ANGELES TIMES, and thereupon and thereafter it shall take effect and be in force.

I hereby certify that the foregoing ordinance was adopted by the Council of the City of Los Angeles at its meeting of May 25th, 1891.

FREEMAN G. TEED,
City Clerk.

Approved this 28th day of May, 1891.
HENRY T. HAZARD,
May 29 1t Mayor.

[OFFICIAL.]

Ordinance No. 983.

(NEW SERIES.)

An Ordinance of the Mayor and Council of the City of Los Angeles, Ordering Certain Work to be done on Grand Avenue.

THE MAYOR AND COUNCIL OF the City of Los Angeles do ordain as follows:

SECTION 1. That the Council of the City of Los Angeles deems it to be required by the public interest and convenience, and hereby orders the following street work to be done according to the specifications contained in its ordinance No. 963 to wit:

1st. That said Grand avenue in said city, from the south curb line of Fifth street to the north curb line of Seventh street be sidewalked on both sides with a cement walk six feet in width, in accordance with plans and specifications on file in the office of the City Clerk of the City of Los Angeles, for making gravel streets in said city, said specifications being numbered 12, except such portions as have been already laid and accepted by the city.

SEC. 2. The City Clerk is hereby directed to post conspicuously for five days near the chamber door of this Council, notice hereof with specifications, inviting sealed proposals or bids for said work, and requiring therewith a certified check for an amount not less than 10 per cent. of the aggregate of the proposals all as prescribed by law; and he shall publish a notice of said posting, for two days, in the LOS ANGELES TIMES.

SEC. 3. The City Clerk shall certify to the passage of this ordinance, and shall cause the same to be published for two days in the LOS ANGELES TIMES, and thereupon and thereafter it shall take effect and be in force.

I hereby certify that the foregoing ordinance was adopted by the Council of the City of Los Angeles at its meeting of May 25th, A. D., 1891, by the following vote:

Ayes—Messrs. Alford, Innes, McGarry, Nickell, Rhodes, Rees, Summerland, Tufts and President Bonsall (8.)

FREEMAN G. TEED,
City Clerk, and ex-officio Clerk of the Council of the City of Los Angeles.

Approved this 28th day of May, 1891.
HENRY T. HAZARD,
May 29 2t Mayor.

[OFFICIAL.]

Ordinance No. 986.

(NEW SERIES.)

An Ordinance Granting to the Los Angeles Consolidated Electric Railway Company and its Assigns the Right to Construct and Operate an Electric Street Railway Upon Certain Streets in the City of Los Angeles.

THE MAYOR AND COUNCIL OF the City of Los Angeles do ordain as follows:

SECTION 1. That the right of way be and the same is hereby granted to the Los Angeles Consolidated Electric Railway Company and its assigns over and along the public streets of the City of Los Angeles named for the period of fifty years from and after the approval hereof, for the purpose of constructing, maintaining and operating a single or double track electric street railway thereon, together with the right to construct such switches, turnouts, power houses, appliances, properties, structures and attachments as may be necessary to the operating of said road and to enable it to be as effective as the best electric road; provided, that said road shall at all times be constructed, maintained and operated in accordance with the provisions of this grant. The streets and portions of streets over which this right of way is granted are particularly described as follows, to wit:

Commencing on the west line of Spring street at its intersection with the center line of Second street, and running thence on Second street easterly to Santa Fé avenue; thence southerly along Santa Fé avenue to Third street; thence westerly along Third street to Stevenson avenue; thence northwesterly along Stevenson avenue to Second street.

Also commencing at the intersection of Second street and Wolfskill avenue and running thence southerly along Wolfskill avenue to a point 340 feet south of Fifth street.

Also commencing at a point 50 feet south of the south line of Second street at its intersection with Spring street and running thence northerly to connect with the tracks of said company on Second street at the east line of Spring street.

Together with the right to make the necessary curves and connections at street intersections; said tracks to be laid as near equidistant from the center of the streets along which they run as possible and as near each other as a proper regard for safety will allow.

SEC. 2. And the said grantee and its assigns shall use in the construction of said road the best material, including a flat rail such as is used on first-class roads, and shall pave or macadamize the said road between the rails, and for two feet on each side thereof with the same material used by the city, upon the streets over which said road runs respectively, and keep the same constantly in repair, flush with the street and provided with suitable crossings; and shall make the roadbed to conform at all times to the established grade of the streets; all repairs and grades to be made under the instructions and to the satisfaction of the Street Superintendent of said city.

In case the said company fails to comply with the instructions given by said officer for ten days after service thereof upon the agent of said company resident in Los Angeles, he, the said officer, to enter upon the road of said company, and do the work as ordered by the Council, said officer to keep an itemized account of the cost of said work, which said company, by its acceptance of this franchise, hereby agrees to pay immediately upon its presentation to its local agent stationed in Los Angeles.

Provided, further, that said grantee or its assigns shall construct all necessary flumes and culverts for the free passage of water under their tracks where the same naturally flows, and that all curves, squeezes, turnouts or switches shall be constructed under plans and specifications approved by the City Engineer.

And it is understood that said grantee shall have the right to excavate and remove portions of the street necessary to properly construct said road and to erect needful apparatus, boilers, engines, etc., to properly equip and run the road.

It is understood further that the city, in making the grant of this franchise expressly reserves the right to pave, macadamize, renew or sewer any of said streets, or to lay gas, water or other pipes therein, such work to be done so as to injure said road as little as possible.

Provided, further, that the cars upon said road shall not be allowed to stand on the street intersections or on main streets in such a manner as to obstruct the use of said streets by vehicles.

SEC. 3. That the rate of fare for any distance along said road or its branches, one way, shall not exceed five cents for one passenger, and that persons under eighteen years of age who attend the public schools of said city, shall be required to pay but half fare, provided said pupils shall purchase their tickets in quantities of at least one dollar's worth at a time; such tickets to be available only between the hours of 8 a.m. and 6 p.m., in actual passage to and from school; and said grantee, or his assigns, shall sell such tickets whenever requested so to do by a pupil who shall present a certificate from a teacher, approved by the superintendent of schools of this city, that he or she is such pupil of said schools.

And further, that said grantee, or his assigns, shall carry policemen and firemen free on said cars when on duty, subject at all times to the rules of the road.

Provided further, that the grantee or its assigns shall, on or before December 15, of each year, pay to the city license collector the annual license upon each car fixed by the existing ordinances of said city.

SEC. 4. This franchise is granted upon each and every condition herein expressed, and upon the further condition, that said road is to be in operation on or before one year from the date hereof.

SEC. 5. This franchise, is granted over the same route now occupied by the Depot Railway Company, and all rights herein given are subject to the rights of said Depot Railway Company as heretofore expressed in ordinance No. 282, approved February 8th, 1887.

SEC. 6. The grantee herein is hereby required to file a written acceptance of the conditions hereof with the City Clerk within thirty days from the date of the passage of this ordinance.

SEC. 7. The City Clerk shall certify to the passage of this ordinance and cause it to be published once in the LOS ANGEL

PASADENA.

Office: No. 261-2 E. Colorado Street.

WOMAN WORKERS.

Missionary Meeting at the Baptist Church.

NOTES FROM SAN GABRIEL

Current Comments on Topics of Local Interest—Maple Sugar Party—Personal Mention and Brevities.

A woman's quarterly meeting of the Los Angeles Baptist Association was held yesterday in the Baptist Church. About fifty delegates were present. Mrs. C. H. Harris presided and Mrs. O. S. Barber acted as secretary pro tem.

The meeting opened at 9:30 o'clock. Devotional exercises were led by Mrs. Binney. After singing, prayers were offered by Mrs. Jackson and Mrs. Harris. Following was a scripture reading, and a talk by Mrs. Binney on "Christian Giving." After several short prayers and singing, Mrs. Harris read a paper on "China." Miss Nichols read a poem of welcome.

Reports from the different circles followed. At the First Church, Los Angeles, China was shown to have been the principal study. The Central church, Los Angeles, reported twenty-seven members and donations of $6 to home and $15 to foreign missions. The East Los Angeles church is doing a good work among the Chinese at home. This circle has twenty-two members. The Memorial church circle, Los Angeles, has twenty-six members, who are making a special study of Japan, and are doing a good work visiting the needy at home. The German church circle, Los Angeles, organized with fourteen members. From sewing the members have taken in $22 and have donated $20.25 to mission work. This circle has organized a children's sewing-school. Mrs. Harris read an encouraging letter from the Rivera circle.

Mrs. Bayington read an interesting paper on "China and Her Great Needs." Mrs. Binney followed with a talk on this paper. Miss Daniels spoke, advocating that more mission work should be done among the Chinese on this Coast. Mrs. M. Fish gave a brief account of the work among the Chinese here, and several other ladies spoke on this subject. A vocal solo followed by Miss Stoutenburgh, and the morning exercises closed with a paper by Miss Ellis on "Foot-binding and Infanticide." The meeting then adjourned.

Lunch was served at the church and at 1:30 o'clock the afternoon session convened. There were devotional exercises, singing, prayer and scripture reading with comments. Mrs. Howe read a report of the work among the colored people. A paper on "Woman's Work in China" was read by Mrs. Tower. Further remarks on this subject were made by several other ladies. An able paper on "Social Life in the Chinese Home," written by Dr. Ashmore, was read by Mrs. Gould. Miss Stoutenburgh sang a solo, which was followed by a paper on "Woman's Duty in the Missionary Work," by Miss Nichols. The subject was discussed by several ladies. The Polymnia Quartette, composed of Misses Dexter, Peck, White and Stoutenburgh, then rendered a selection. A poem was read by Mrs. Tower and the meeting adjourned after singing by the quartette.

Most of the visiting delegates returned home on the evening trains. The next meeting of the association will be held at Monrovia in November.

NOTES AND COMMENT.

An exchange talks thus, not for its town alone, but for the world: "What a godsend it would be if those ravens who do nothing but croak on our streets and in the stores and shops, discouraging every progressive movement, would flap their wings, mount aloft, and soar away to some more congenial clime."

***

The signs of the times emphatically substantiate the prediction frequently made in these columns that Pasadena is destined very soon to enjoy a perpetual season of prosperity. A town which has gone ahead so steadily during the past three years, not as the result of a second boom, but purely on its own merits, cannot be stopped on its onward course. Our superior resources and advantageous climatic conditions, our picturesque surroundings and the representative class of our inhabitants, have brought Pasadena into enviable prominence all over the country, and the improvements now in progress, the extensive projects in contemplation, and the scores of people who are buying up property and building here, are but the forerunners of the good times that are close following.

***

How about that school caucus?

***

The exercises at the Baptist Church yesterday were of a high order and showed plainly that the women workers there assembled are possessed of brains as well as hands.

MAPLE SUGAR PARTY.

Judge and Mrs. Hatch Handsomely Entertained.

Mrs. G. S. Bartholomew of Garvanza gave a maple sugar party Tuesday evening in honor of Judge D. P. Hatch and wife, who are soon to leave that place for Los Angeles. The sugar was the genuine article brought from Southern Michigan expressly for the party. The house was handsomely decorated with flowers and all present had a delightful time.

The guests included: Judge Hatch and family, Mr. and Mrs. Botsford, Mr. and Mrs. Ganahl, Mr. and Mrs. Green, Mr. and Mrs. Page, Judge J. A. Donnell and family and others.

Hotel San Gabriel.

John Avery returned Thursday from his trip to the Yosemite.

Mr. Ormiston and wife of Gladstone and Miss Whitcomb and Miss B. Whitcomb of Glendora took dinner at the hotel Monday.

Edward J. Howell of London, Eng., is on a business trip to Southern California and is making his headquarters at the hotel.

A party of the guests took a trip up the San Gabriel Cañon on Tuesday.

Miss Bicknell and Mrs. Maynard of San Mateo, who have been at the hotel for the past week, left for Los Angeles a few days ago.

Late arrivals include: Miss Tufts, Miss Bonsall, Edward Tufts, A. M Franklin, L. M. Lemont, O. H. Boyd, J. Pease, Sherman Pease, Mr. and Mrs. J. F. Sartori, Morris Cook, J. E. Cook, R. Cohen and wife, T. D. Mott, Jr., A. G. Riveng, Otto Riveng, Los Angeles; W. L. Watson, San Francisco; Mrs. B. Kohn, S. Kohn, Portland, Or.

A Tennis Tea.

There was a full turnout of members of the Pasadena Tennis Club at the court yesterday afternoon, and numerous exciting matches were played. Miss Corbin presented the club with a handsome pennant, bearing the club initials. Through her courtesy, also, tea was served at 2 o'clock. Among those present were: A. Campbell-Johnston, E. H. May, R. H. Lindsay, Capt. Tompkinson, Messrs. Shoemaker, Rogers, Runyon, Miller and Gilmore, Mrs. Winslow, Misses Bates, English, Corbin, Shoemaker, Lowe and others.

Colored Brethren at Sycamore Grove

The colored Sunday-schools of Pasadena, Los Angeles and Monrovia held an enjoyable picnic at Sycamore Grove yesterday. At 2 o'clock an interesting programme was rendered, consisting of singing by the choir, welcome address by Rev. C. W. H. Nelson, who was introduced by William Prince, superintendent of the Pasadena school, and addresses by Rev. John Painter and Rev. Hollins.

PERSONALS.

Augustus Mayer is about again after a somewhat serious illness.

Miss English of San Gabriel, was in town yesterday, the guest of Miss Shoemaker.

H. W. Hines is somewhat under the weather, but manages to attend to his business duties.

Dr. and Mrs. George Viall expect to leave soon for New York city. They may possibly make their permanent residence there.

A letter received here yesterday from Rev. Dr. J. M. Pullman states that Mrs. Pullman is better and that they will leave at once for San Francisco. He expresses regret that he will be unable to revisit Pasadena on this trip.

BREVITIES.

There was no fog yesterday.

Yesterday's overland arrived on time.

Visitors' day at the Washington school.

Phil. Kearney Camp, S. of V., is growing.

Several real-estate transfers were reported yesterday.

Mr. Taylor's choral classes will rehearse this evening.

Mother Goose social at the Congregational Church tonight.

A meeting of John F. Godfrey Post, G. A. R., was held last night.

Currants, mulberries and pineapples are on the market in rich abundance.

The city offices and banks will be closed tomorrow, it being a legal holiday.

Col. G. G. Green and family have arrived safely at their home in Woodbury, N. J.

Frank J. Polley spoke at the Universalist Church Wednesday evening on "Fiction in Religion."

The athletes and some of their friends will drive to Los Angeles tomorrow in a four-in-hand.

H. G. Germain of Los Angeles was in town yesterday morning and indulged in some tennis with Mr. Runyon.

B. M. Wotkyns and son, Dr. J. M. Radebaugh, E. H. May and W. R. Staats will go to Wilson's Peak Saturday over the new trail.

John F. Godfrey Post, No. 93, G. A. R., will meet in the post room at 8:30 o'clock tomorrow morning preparatory to going to the cemetery. In the evening the members will meet at the same place at 7 o'clock and march thence to the tabernacle.

Stanley W. Neuer has an interesting letter descriptive of Southern California in a recent issue of a Wilkesbarre (Pa.,) paper. The writer has spent the winter at Monrovia, and the chief criticism that can be made to his letter is that he refers to that town as "The gem of the foothills." Even granting this to be so the fact must not be forgotten that Pasadena is "The Crown of the Valley."

FOR RELIABLE male and female help apply to the A. O. U. W. Employment Bureau, 215 S. Main st. No expense to those wishing help or employment. Frank X. Engler, Sec'y.

When Baby was sick, we gave her Castoria,
When she was a Child, she cried for Castoria,
When she became Miss, she clung to Castoria,
When she had Children, she gave them Castoria.

CALIFORNIA SOUVENIRS, wild flowers, books and cards, orange and donkey paintings, curios and Japanese goods, unique, artistic, cheap. Hanford's Bazaar, 40 E. Colorado st., Pasadena.

BANKS.

SAN GABRIEL VALLEY BANK—PASADENA, CAL.
Capital Paid up - - - $50,000
Surplus - - - - - 11,847
DIRECTORS:
HON. H. H. MARKHAM, HON. L. J. ROSE,
H. W. MAGEE, Pres., F. C. BOLT, Vice-Pres.
J. M. HUGUS, S. WASHBURN,
B. MARSHALL WOTKYNS, Cashier.
A general banking business transacted.
SAVINGS DEPARTMENT.
Time deposits received and 5 per cent interest paid.

FIRST NATIONAL BANK.
President, P. M. GREEN.
Vice-President, R. F. BALL.
Cashier, A. H. CONGER.
Asst. Cashier, ERNEST H. MAY.
Capital paid up.....$100,000
Surplus.....60,000
A General Banking Business Transacted.

PASADENA NATIONAL BANK.
Capital Paid up - - $100,000
Profits - - - - 9,000
I. W. HELLMAN, President.
E. F. SPENCE, Vice-President.
T. P. LUKENS, Cashier.
R. E. JONES, Assistant Cashier.
Agency for Los Angeles Savings Bank and Savings Bank of Southern California.

WILLIAM R. STAATS,
INVESTMENT BANKER AND BROKER.
Money to Loan. Insurance Effected.
Collections Made.
12 S. RAYMOND AVENUE.

McDONALD & BROOKS, SUCCESSORS to McDonald, Stewart & Co.,
REAL ESTATE AND LOANS.
Negotiate loans, rent houses, manage properties, make collections, pay taxes, etc.
References: banks or business men of the city.
NO. 7 E. COLORADO ST.

SANTA MONICA.

SANTA MONICA, May 28.—[Correspondence of THE TIMES.] Since the clam-bake to be given by Messrs. Cowley & Baker, at their new pavilion, was announced, the query has been quite general, "What is a clam-bake?" To get an answer to this question I interviewed John Kelly, chef, and W. T. Belding, steward of Hotel Arcadia, on the subject. They answered my questions by describing the *modus operandi*, which is as follows:

Dig a hole the size required and eighteen inches deep, and cover the bottom with sheet-iron; then put in a layer of hot stone; then a layer of seaweed; upon this a layer of clams (the variety to be used are "little necks" and Quahaugs); then more seaweed; then roasting ears; more seaweed; then lobsters; more seaweed; and so continue with such articles as are in season, winding up with a layer of seaweed, covered with a tarpaulin, and lastly, shovel on a thick coating of sand. The steam created by the hot rocks does the cooking, and the seaweed imparts a certain flavor which renders everything more palatable. While the cooking is in progress clam chowder will be served. And this is what is known "back East" as a clam-bake.

Joseph L. Allen broke ground today for a new cottage on Third street, between Arizona and Oregon avenues.

The old band stand has been removed to the bluff and is now doing service as an observatory for a 125-power telescope. W. R. Terwilliger, the proprietor of this improvement, is also building a small observatory on the wharf.

Dr. Nadeau is down today visiting Mrs. Vasché, who is very sick.

A school election is announced for this district, to take place on the second Tuesday in June.

Mrs. George C. Boehme left today for San José to attend the commencement exercises of Notre Dame College, and more especially to be present at the graduation of her daughter, Miss Addie.

J. M. Meredith is at the seaside today looking more like a conquering hero than a defeated candidate. "Jim" evidently belongs to the kind that is not easily cast down, and never squeals.

Registered at the Jackson Hotel: Prof. D. M. Ferguson of Boston, F. A. Mann and wife of Washington city, L. A. Arille and wife of Colorado Springs, H. S. Reeves of New York, Otto Becker of Riverside.

Malone Joyce of the Union Pacific Railroad is among the visitors today.

F. O. Peabody, the senior member of a firm of grain and provision brokers at Waterbury, Ct., spent the day here.

C. E. Kibby, general agent of the Texas and Pacific, is making a hasty visit to the seaside.

DOS PESCADEROS.

GAIL BORDENS
EAGLE BRAND
CONDENSED MILK
Ask your physician and druggist for his opinion of the EAGLE BRAND
AS A FOOD FOR INFANTS IT HAS NO EQUAL.
JOHNSON-LOCKE MERCANTILE CO., Sole Agents for the Pacific Coast
CHILDS & WALTON, So. Cal. Agents, 118 S. Main St.

REDLANDS.

REDLANDS, May 26.—[Correspondence of THE TIMES.] Redlands has a centenarian. David McCoy recently passed his 101st birthday.

The Inch place of twenty acres has just been sold for $40,000, and the twenty-one-acre ranch of T. W. Ladd for $21,000.

The city trustees have defeated the electric light scheme, but the citizens have not yet given up, and we will have electric lights yet.

A first-class barley mill to cost $2000 is to be built near the Santa Fé depot by W. N. Chamblin.

Although the old soldiers are not organized in Redlands, about twenty-five attended the memorial service held at the Baptist Church last Sunday. The church was beautifully decorated, and the pastor, John D. Rumsey, preached a sermon suitable for the occasion. A Grand Army post will probably soon be organized.

The Wilshire livery stables will soon have a fine new brick building.

The Drake Hardware Company has recently enlarged its store building, so that now it has nearly double its former capacity. The company was obliged to enlarge on account of its increase in business.

The Meade Block, opposite the Academy of Music, has been sold to Judge Otis, who will finish the building, the seven stores of which are already leased.

The Academy of Music, which was recently sold to the Redlands and Alessandro Improvement Company, has been purchased by the Bear Valley Irrigating Company.

A recent statement of the First National Bank shows that the business of the bank has increased over 50 per cent. during the last year.

The investor-excursionists are at Bear Valley. Many rumors are abroad as to what Redlands will receive as the result of this excursion.

THE PALMS.

THE PALMS, May 28.—[Correspondence of THE TIMES.] There is a fine crop of hay in the valley, all being put up in good condition. The grain is being headed, and is considered a fine yield per acre.

The usual local routine was broken today by the Junior Society of Christian Endeavor going to Crown Hill picnicking. They were marched out in good order by the leaders, Mrs. Kate Johnson and Miss Maggie Coyner.

Rev. Mr. Binney of Los Angeles has been occupying the pulpit of the Baptist Church quite acceptably in the absence of the pastor, Rev. A. P. Brown. The latter is expected home soon.

Rev. H. B. Gage, of the Arlington Presbyterian church, Riverside, was the guest of Prof. Coyner this week.

Miss M. E. Leonard, a former teacher of our school, was here visiting old friends. She leaves for her home in the East on Monday.

SANTA PAULA.

SANTA PAULA, May 28.—[Correspondence of THE TIMES.] Rev. Richard Logan has been made pastor of the Presbyterian church. On the evening of May 27 he was duly installed. The doxology was sung, and Rev. F. D. Mather made the invocation, after which Rev. Mr. McCunn of Fillmore read the sixth chapter of Galatians, and this was followed by the hymn, "Come, Thou Almighty King." Then the Rev. J. M. Crawford prayed, and the hymn, "In the Cross of Christ I Glory," was sung.

Rev. W. J. Chichester of Los Angeles presided at the meeting and preached the sermon, which proved to be very pertinent to the occasion. Its central thought was, "Bear ye one anothers' burdens"—bear them with a sense of our brotherhood to the multitude and our responsibility as individuals.

Rev. Chichester then stated the object of the meeting and called upon Rev. Logan to rise, and put the usual questions to him and also to the people, who signified their assent to the same. The preacher then said: "I now declare our dear brother Logan duly installed as pastor of the Presbyterian church of Santa Paula."

Rev. E. R. Mills, a former pastor, delivered the charge to the pastor, and his remarks were grouped around these words of St. Paul: "Now, then, we are ambassadors for Christ, beseeching men to be reconciled to God."

Rev. R. M. Irvine of East Los Angeles delivered the charge to the people, taking his text from the first chapter of the prophecy of Ezekiel. He quoted the words of Rev. Cornelius, who had delivered the charge to the pastor at Alhambra, to the effect that the minister's wife should wear no finer feathers, prettier bonnets, or higher-heeled shoes than any other lady in the church; but how much, this divine inquired, have you given the minister's wife? You say, nothing; then let her alone. [Laughter.]

Then Rev. L. M. Andrews prayed, and the hymn, "Onward, Christian Soldiers," was sung.

The impressive services were then concluded by Rev. Logan pronouncing the benediction.

HOTEL PALOMARES, OPEN ALL SUMMER
Pomona, Cal.
(Sixty Minutes' Ride From Los Angeles, Cal.)
A pleasant quiet house of 130 Sunny Rooms. Pure water from Artesian Wells, Open Fires, Gas, Electric Bells, Telegraph and Telephone connections. A good Livery connected with the House. Special Rates for the Summer.
F. B. DASHIELL, Manager.

OIL WELL SUPPLIES
BOILERS, ENGINES,
DRILLING ROPES,
PIPE, Etc., Etc.
EASTERN MADE DRILLING TOOLS!
The only Establishment on the Pacific Coast that can furnish everything connected with Drilling or Pumping Oil Wells.
SANTA PAULA HARDWARE COMPANY,
Santa Paula, Ventura County, Cal.

NOTICE TO CONTRACTORS.
The Coronado Foundry and Machine Company would like to make it generally known that they will furnish estimates on any and all kinds of Iron Work, Architectural Iron Bridges, Mill, Mining, Pumping and Hoisting Machinery, manufacturers of Engines, Boilers and Tanks. Correspondence solicited. Address
CORONADO FOUNDRY AND MACHINE CO.,
Coronado, San Diego Co., Cal.
A. VANDERKLOOT, President. M. R. VANDERKLOOT, Gen. Manger

Couldn't Dance.

One of our northern friends who has been traveling in the south found himself at a railroad station at which quite a crowd of negro boys were gathered. Some of the passengers amused themselves by tossing nickels out among the crowd to see the urchins scramble for them. One strong fellow managed to get the lion's share of the contributions, using his superior skill and muscular power to good advantage and imposing upon the weaker and more awkward.

With his mouth, which answered the purpose of a pocketbook, full of coin obtained thus by hauling, pulling and shoving, he was invited to dance for the delectation of the company, whereupon he unhesitatingly declared that it was impossible, for, as he said, "I'se got religion." That was where he drew the line. He could pound and shove and misuse his superior strength to obtain money from his weaker companions, but he couldn't dance.—Richmond Religious Herald.

THIS IS OUR WAY OF FITTING GLASSES! The careful and proper adjustment of Frames is as important as the correct fitting of lenses. We make the scientific adjustment of Glasses and Frames our specialty and guarantee a perfect fit. Testing of the eyes free. Full stock of artificial eyes on hand. Glasses ground to order on premises.
S. G. Marshutz, Scientific Optician.
229 S. SPRING ST. Theater Building.

DRINK CORONADO WATER
PUREST ON EARTH

RAMONA!
The Gem of the San Gabriel Valley.
ONLY Three Miles from City Limits of Los Angeles.
PROPERTY of San Gabriel Wine Co., Original Owners.
LOCATED at Shorb's Station, on Line of S. P. R. R. and San Gabriel Valley Rapid Transit Railroad.
FROM 10 to 15 Minutes to the Plaza, Los Angeles City.
CHEAPEST Suburban Town Lots, Villa Sites or Acreage Property.
POPULAR Terms. Purest Spring Water.
INEXHAUSTIBLE Quantities Guaranteed.
—Apply at office of—
SAN GABRIEL WINE CO.,
Ramona - - Los Angeles Co., Cal.
Or to M. D. WILLIAMS, Ramona.

PIONEER TRUCK CO.
NO 3 MARKET STREET.
Piano, Furniture and Safe Moving. Baggage and Freight delivered promptly to address.
Telephone 137.

FASHION
LIVERY & BOARDING STABLES,
219 E. FIRST ST.
Horses bought and sold. Money advanced on Horses and Carriages.
C. D. NEWTON,
Telephone 751 Proprietor.

HENG LEE,
—DEALER IN—
Chinese and Japanese Fancy Goods and Curios
505 N. MAIN ST.
Manufactures Gent's Shirts and Ladies' Underwear. Orders filled promptly.

EAGLE STABLES,
122 SOUTH BROADWAY.
Good teams at reasonable rates. Telephone No. 243. W. F. WHITE, Proprietor.

His Maiden Effort.

The big family of railroad men, brokers and lawmakers who take their evening relaxation at the Windsor hotel are enjoying a story from General Schuyler Hamilton. It comes from the legislative halls of a western state, where an ambitious member attempted his maiden speech. He had written out his remarks, which began, "There is one thing I cannot see," and reached the Capitol on the eventful day set for its delivery, confident that the manuscript reposed safely in an inside pocket.

Getting the speaker's eye, the new member began. "There is one thing, Mr. Speaker, that I cannot see," meanwhile diving into his coat for the speech. It was not where he expected to find it, but fearing to lose his chance, and still confident that it would turn up, his hands flew around to the pockets of his coat tails, and he continued, "I say, Mr. Speaker, that there is one thing I cannot see." The precious paper was still elusive and the member began to plunge through his pockets in a desperate hunt for the speech. His associates saw his plight and became interested.

"I repeat, Mr. Speaker," he blustered, "that there is one thing I cannot see." By this time the assembly was snickering. The speech could not be found and the speaker was stumped. He took his seat, red and perspiring, with a general guffaw to add to his discomfort. Then rose the wag of the assembly.

"Mr. Speaker," he said, "the honorable gentleman from Winona informs me that there is one thing he cannot see. There is also one thing I cannot see, but which every other member can see, and that is the back of my neck."

The member from Winona has indefinitely postponed his maiden effort.—New York Times.

To Cure Corpulency.

To open the sewerage system of the body and expel the waste matters which have accumulated is of the first importance in the treatment of corpulence. Hot water and exercise will largely do this. That the overworked digestive organs may be relieved the quantity of food should be the smallest possible consistent with strength. Foods which burden digestion or favor the production of fat should be excluded from the diet.

Every corpulent person who observes these simple rules will soon find himself growing lighter in weight and his general health improving, physical as well as mental. His gain will correspond to the degree of faithfulness with which he adheres to this regimen. And once he is back to near the standard of weight he will need no urging to ever afterward obstruct threatening corpulency.—Boston Herald.

Judge E. R. Hoar, the senator's brother, is the leader of the Boston bar. He is past seventy, but still carries himself with erectness, and his step is elastic. He is the father of young Congressman Hoar.

Lines of City Business.

Books and Stationery.
LAZARUS & MELZER, wholesale and retail, 111 N. Spring st. Telephone 58.

Iron Works.
BAKER IRON WORKS, 542-564 Buena Vista.

Lumber.
KERCKHOFF-CUZNER MILL AND LUMBER CO., wholesale and retail lumber dealers. Office, cor. Alameda and Macy sts.

Educational.
WOODBURY BUSINESS COLLEGE and Institute of Shorthand and Typewriting, 245 S. Spring st., Los Angeles, Cal. The leading school of practical business education. For circulars and specimens of penmanship, call at the college office or addres HOUGH, FELKER & WILSON, Props.
LOS ANGELES UNIVERSITY—FOR both sexes; collegiate, preparatory and training school departments; music, art and elocution; military drill and Delsarte; students received at any time; send for catalogue. CALVIN ESTERLY, President, P. O. box 2893.
WANTED—PIANO PUPILS; EXPERienced teacher; best recommendation; lessons 50c each. Address C, box 48, TIMES OFFICE.
BANJO, BOTH 5 AND 6-STRINGED, taught by a professional. 131 N. Spring st., PHILLIPS BLOCK, parlors 49, 50 and 51.
LA. SCHOOL OF ART AND DESIGN, incorporated. Cor. Spring and Third sts.
GERMAN TAUGHT, BY A FIRST-class lady teacher. P. O. BOX 1016, city.
LOS ANGELES BUSINESS COLLEGE; experienced teachers; complete course of study. E. R. SHRADER, I. N. INSKEEP, F. W. KELSEY, Proprietors, 144 S. Main st.
MRS. MARKE WILL OPEN A PRIvate school for children on Monday next at 1049 BYRON ST., 3 blocks west of Tenth-st. church; terms on application; piano forte taught.
D. L. FABALA, FROM THE FACULties of Madrid and Paris. Telephone 993. Office and residence, 511 N. Main st.
PURE FRENCH SUCCESSFULLY taught by well-known teacher. POSTOFFICE BOX 1914.

Attorneys.
E. W. SARGENT, ATTORNEY AT Law, rooms 1 and 2, N E. cor. Franklin and New High sts.

Homœopathic Physicians.
A. S. SHORB, M.D., HOMŒOPATHIST. Office, 232 N. Main st., Mascarel Blk.; residence, cor. San Pedro and Adams sts. Office hours, 11 to 12 a. m., 1 to 4 p. m. Telephone No. 82.
DR. ALBERT WILLIAMS, 131 NORTH Spring st. (Phillips Block); general, family and obstetric practice. Tel. 433. Day and night.
DOROTHEA LUMMIS, M. D., OFFICE and residence, 503 Broadway. Tel. 650.

Architects.
R. B. YOUNG, ARCHITECT, ROOMS 47, 48 and 49 New Wilson block, First and Spring streets.
MORGAN & WALLS, ARCHITECTS, rooms 1 to 4, No. 36½ S. Spring st.

Dentists.
DR. L. W. WELLS, COR. OF SPRING and First sts., Wilson Block; take elevator. Teeth filled painlessly; gold crown and bridge work; teeth extracted without pain. Room 36.
DR. C. STEVENS & SONS, 107 NORTH Spring st., room 18; teeth filled and extracted painlessly by electricity; teeth, $8 to $10; crowns, $5; gold fillings, $2 up; silver, $1.
DR. H. W. BRODBECK, DENTIST, removed to 223 S. Spring st., rooms 2 and 3.
DR. G. KNEPPER, DENTIST, OLD Wilson Block, 126 W. First.
ADAMS BROS., DENTISTS, REMOVED to 208 N. Main, Opp. Temple Block. Painless filling and extracting. Crowns, $5 up. Best sets teeth, $8 to $16. Rooms 1, 2, 3, 4, 5, 6.
DR. TOLHURST, DENTIST, 108½ N. Spring st., rooms 2, 6, 7. Painless extracting.
DR. G. CUNNINGHAM, DENTIST, 31 N. Spring st., rooms 1 and 2, Phillips Block.

Physicians.
DR. J. ADAMS, PHYSICIAN AND Surgeon. In charge of medical and surgical dispensary. Chronic diseases a specialty. Special attention given to the treatment of all female diseases, both medical and surgical. Office hours: 10 a. m. to 12 m., 2 to 4 p. m.; Sundays, 10 a. m. to 12 m. Office, 220 N. Main st., opposite the St. Elmo Hotel. Residence, 1312 S. Main st.
G. W. BURLEIGH, M. D., PHYSICIAN and Surgeon. Office and residence, 219 Broadway, Potomac Block. Special attention given to diseases of women; also dyspepsia and all long-existing diseases of the stomach and bowels.
DR. HUGHES, FORMER RESIDENT surgeon to the New York Hospital. Specialty; Surgery and genito-urinary diseases. Office, 175 N. Spring st. Hours, 9 to 11, 2 to 4.
MRS. DR. MILLS, OF PROF. BUchanan's School of Medical Science. Nervous debility, heart disease and dropsy, a specialty. Examination free. Office, 233 W. First st.
LADIES CARED FOR DURING CONfinement at 727 Bellevue ave. by MRS. DR. J. H. SMITH.
DR. BROWN, OFFICE 211 W. FIRST ST. All private diseases, and diseases of women.
DR. CHAPMAN, SURGEON, 223 S. Spring st.

Specialists.
DR. C. EDGAR SMITH—DISEASES of women a specialty; rectal diseases treated by the Brinkerhoff painless system. Office, cor. Main and Seventh sts., Robarts Block; Tel. 1031.
FREE—SOMETHING ABOUT CAtarrh and deafness. Samples at 1028 DOWNEY AVE., E. L. A. Old World Drug Store.
MASSAGE, ELECTRICITY & ELECtric baths. MRS. DR. C. ANDERSON, 608½ S. Broadway. Office 3-4.

Chiropodists.
C. STAPFER, 211 W. FIRST ST., OPposite Nadeau. Hours, 9 to 4. Corns, bunions and ingrowing nails treated.

DRINK BARTLETT SPRING
MINERAL WATER
THE HEALTH GIVING DRINK
MAIN OFFICE
ROOM 11 CHRONICLE BUILDING, S. F.
CHAS. THORN, JR., MANAGER
H. JEVNE, Agent
FOR LOS ANGELES, CAL.
Price per case 50 quart bottles, $9.25, and $2 paid upon return of case and bottles.
136 AND 138 N. SPRING ST.

Seed Potatoes,
FIRST CROP.
The best in the market; early and late varieties.
—CASH OR ON SHARES.—
H. J. HASTINGS,
108 N. Spring St., - - Room 10
LOS ANGELES.

I HEREBY TESTIFY THAT DR. LE PO TI, 604 UPPER MAIN, is an able Chinese physician. My limbs have been paralyzed for one year and a half. I was not able to walk at all and Dr. Le Po Ti cured me in one month, after other doctors have failed to cure me. AUGUST BALDESAR.

Lines of Travel.
S. G. V. RAPID TRANSIT R'Y. WILSON'S PEAK AND SIERRA MADRE 'Buses for above points connect at Baldwin's Station with trains leaving Los Angeles Trains arrive and depart from depot, corner of Alisо and Anderson st., Los Angeles, as follows:

LEAVE FOR	DESTINATION	ARRIVE FROM
7:55 a. m.	Monrovia	7:49 a. m.
11:10 a. m.	Monrovia	9:34 a. m.
3:10 p. m.	Monrovia	2:04 p. m.
5:10 p. m.	Monrovia	5:04 p. m.
SUNDAY ONLY.		
9:30 a. m.	Monrovia	8:49 a. m.
5:00 p. m.	Monrovia	4:49 p. m.

Take street car or 'bus from corner of Main and Arcadia sts., direct for depot.
WM. G. KERCKHOFF, Receiver.
S. P. JEWETT, Gen. Manager.

Lines of Travel.

SOUTHERN PACIFIC COMPANY.

IMPORTANT CHANGE OF TIME, SATURDAY, May 2, 1891.

Trains leave and are due to arrive at Los Angeles (Arcade Depot) Fifth street, daily as follows:

Leave for.	DESTINATION.	Arr. from
3:50 p.m.	Banning	10:15 a.m.
5:10 p.m.	Banning	10:00 p.m.
9:05 a.m.	Colton	4:20 p.m.
3:50 p.m.	Colton	10:00 p.m.
5:10 p.m.	Colton	10:15 a.m.
5:10 p.m.	Deming and East	10:00 p.m.
5:10 p.m.	El Paso and East	10:00 p.m.
5:40 p.m.	Chino	8:37 a.m.
9:25 a.m.	L. Beach and San Pedro	3:27 p.m.
5:12 p.m.	L. Beach and San Pedro	8:15 a.m.
10:40 p.m.	Ogden and East, 1st class	2:30 p.m.
1:35 p.m.	Ogden and East, 2d class	7:25 a.m.
10:40 p.m.	Portland, Or.	7:25 a.m.
9:05 a.m.	Riverside	10:15 a.m.
3:50 p.m.	Riverside	10:00 p.m.
5:10 p.m.	Riverside	4:20 p.m.
9:05 a.m.	San Bernardino	10:15 a.m.
3:50 p.m.	San Bernardino	10:00 p.m.
5:10 p.m.	San Bernardino	4:20 p.m.
9:05 a.m.	Redlands	10:15 a.m.
3:50 p.m.	Redlands	10:00 p.m.
1:35 p.m.	San Fran & Sacramento	7:25 a.m.
10:40 p.m.	San Fran & Sacramento	2:30 p.m.
†9:30 a.m.	Santa Ana & Anaheim	8:55 a.m.
5:05 p.m.	Santa Ana & Anaheim	4:04 p.m.
1:35 p.m.	Santa Barbara	7:30 p.m.
7:25 a.m.	Santa Barbara	9:05 p.m.
9:30 a.m.	Santa Monica	11:57 a.m.
†10:25 a.m.	Santa Monica	†6:40 p.m.
1:17 p.m.	Santa Monica	4:28 p.m.
5:07 p.m.	Santa Monica	8:38 a.m.
†6:10 p.m.	Santa Monica	11:20 a.m.
4:40 p.m.	Tustin	8:43 p.m.
4:40 p.m.	Whittier	8:43 a.m.

Local and through tickets sold, baggage checked, Pullman sleeping car reservations made, and general information given upon application to J. M. CRAWLEY, Asst. Gen. Pass. Agt., No. 200 S. Spring st., cor. Second. CHARLES SEYLER, Agent at Depots.

‡Sundays excepted.
†Sundays only.

RICHARD GRAY, Gen. Traffic Mgr.
T. H. GOODMAN, Gen. Passenger Agt.

SOUTHERN CALIFORNIA RY.

(Santa Fe Route.)
IN EFFECT SUNDAY, MAY 17, 1891.

LEAVE.	LOS ANGELES.	ARRIVE.
*12:20 p.m.	Overland	*2:45 p.m.
*8:15 a.m.	San Diego Coast Line	*12:10 p.m.
*3:05 p.m.	San Diego Coast Line	*9:00 p.m.
*8:30 a.m.	Azusa and Pasadena	*9:55 a.m.
*10:25 a.m.	Azusa and Pasadena	*1:25 p.m.
*4:00 p.m.	Azusa and Pasadena	*6:30 p.m.
*1:25 p.m.	Azusa and Pasadena	*7:40 a.m.
†5:22 p.m.	Azusa and Pasadena	†4:40 p.m.
2:30 p.m.	Azusa and Pasadena	2:50 a.m.
*12:20 p.m.	Pasadena	*2:45 p.m.
*7:45 a.m.	Pasadena	*8:50 a.m.
*8:30 a.m.	San Bernardino via	*9:55 a.m.
*12:20 p.m.		*2:45 p.m.
*4:00 p.m.	Pasadena	*6:30 p.m.
*10:00 a.m.	San Bernardino via	*10:15 a.m.
*4:00 p.m.	Orange &	*5:30 p.m.
2:40 p.m.	Riverside	
*8:30 a.m.	Riverside via Pasadena & San Bernardino	*6:30 p.m.
*10:00 a.m.	Riverside via Orange	*10:15 a.m.
*4:00 p.m.	Riverside via Orange	*5:30 p.m.
2:40 p.m.	Riverside via Orange	
*8:30 a.m.	Redl'ds & Mentone via	*9:55 a.m.
*12:20 p.m.		*6:30 p.m.
*4:00 p.m.	Pasadena	*2:45 p.m.
*10:00 a.m.	Redl'ds & Mentone via Orange & River-	*5:30 p.m.
*4:00 p.m.		*10:15 a.m.
2:40 p.m.	side	
*12:20 p.m.	S. Jacinto via S. Bdno Temecula & San Jacinto via Orange & East Riverside	*6:30 p.m.
*10:00 a.m.		†5:30 p.m.
*8:15 a.m.	Santa Ana	*8:50 a.m.
*3:05 p.m.	Santa Ana	*12:10 p.m.
	Santa Ana	*5:30 p.m.
*5:05 p.m.	Santa Ana	*9:00 p.m.
†3:35 p.m.	Escondido via C'st Line	†12:10 p.m.
*10:15 a.m.	Redondo Beach	*8:29 a.m.
*1:30 p.m.	Redondo Beach	*5:33 p.m.
*5:25 p.m.	Redondo Beach	*9:18 p.m.
‡9:10 a.m.	Redondo Beach	‡8:19 p.m.

*Daily. †Daily Except Sunday. ‡Sundays only. ED CHAMBERS, Ticket Agent, First-street depot. CHAS. T. PARSONS, Ticket Agent, 129 North Spring street.
Depot at foot of First street.

PACIFIC COAST STEAMSHIP CO.

Goodall, Perkins & Co., General Agents, San Francisco.

Northern routes embrace lines for Portland, Or., Victoria, B.C., and Puget Sound, Alaska, and all coast points.

SOUTHERN ROUTES.
Time Table for May, 1891.

LEAVE SAN FRANCISCO.

For	
Port Harford	S. S. Pomona, May 3, 11, 19, 27,
Santa Barbara	June 4.
San Pedro	S. S. Corona, May 7, 15, 23, 31,
San Diego	June 8
For	
Redondo	S. S. Coos Bay, May 5, 13, 21, 29,
San Pedro and Way Ports	June 6.
	S. S. Eureka, May 1, 9, 17, 25, June 2.

LEAVE SAN PE

CITY BRIEFS

There is an undelivered telegram at the office of the Postal Telegraph Company for F. D. Derrick.

Saturday being a legal holiday all the banks will be closed on that day, as is usual on such occasions.

Mrs. R. A. Marshall has purchased the East Side Citizen, and will assume control over that journal on June 1 next.

Master William Parks will entertain his young friends at his residence, No. 500 West Adams street, this evening.

A man was thrown from a cable car at the junction of Main and Spring streets yesterday afternoon, and quite seriously injured.

A man died suddenly at the Hotel Strasbourg last evening, it is supposed from heart disease. An inquest will be held this morning.

A young woman left home on Jackson street Thursday afternoon, and has not since been seen. A description is given in another column.

There were forty-six conveyances of real estate yesterday, the consideration being $91,533; of which number twelve were for sums of over $1000 each.

There are undelivered messages at the Western Union Telegraph office for Mrs. J. W. Green, Gustave Tropp, Schwalbe (cablegram,) F. Canley, Dr. R. C. Guirado and E. F. Cook.

C. M. Heintz has written THE TIMES to say that he did go for the scalp of President Kerchival, of the horticultural commissioners, and that he did not apply for the position of inspector, but that it was offered him and he accepted it.

T. Chase and James Riley were arrested by the police yesterday charged with vagrancy. The first named is a professional, and was required to deposit $100 cash bail for his appearance, which he did without any trouble. The latter is only a boy.

The Board of Public Works made its regular weekly tour of inspection yesterday afternoon, and called on Mrs. Hollenbeck, who is preparing to offer to the Council nine or ten acres of ground for park purposes. The matter will probably come up Monday.

The members of the Young Men's Institute, Nos. 14 and 36, will hold their third annual picnic at Verdugo Park, Glendale, on Decoration day. Among other attractions will be a series of athletic contests for which prizes will be offered, and the picnic will conclude with a dance.

At the regular meeting of Southern California Lodge, No. 191, A. O. U. W., the following officers were elected for the ensuing term: P. M. Workman, P. J. Mortin; master workman, G. Wesley Craner; foreman, W. E. D. Morrison; overseer, Mark Cuzner; guide, Ben Straus; I. W., M. L. Crawford; O. W., S. E. Douglas; trustee, C. Milligan.

The "Investors' Excursion" which left New York May 4, and arrived in this city in the private car Cleopatra, and left for Fresno last night, from whence they will proceed to San Francisco, is composed of eighteen persons, who are making a tour of the Coast. On their trip so far they have visited Redlands, Bear Valley Dam, Riverside, San Bernardino, etc.

J. W. Nance of Perris, was arrested in this city yesterday on a charge of murder, by Detectives Aubie and Bowler, and turned over to Sheriff Gibson, who sent him to Perris. Last evening a telegram was received from Perris, saying the man Armstrong, who was said to have been murdered, was alive and improving, and that there was no truth in the report of his death.

NEWS AND BUSINESS.

The Weather.

SIGNAL OFFICE, LOS ANGELES, May 28.—At 5:07 a. m. the barometer registered 30.04, at 5:07 p. m. 30.01. The thermometer for corresponding hours showed 50° and 64°. Maximum temperature, 73°; minimum temperature, 50°. Cloudless.

INDICATIONS.

SAN FRANCISCO, May 28.—Forecast till 8 p. m. Friday, for Southern California. Fair weather except light rains at Los Angeles.

The Coulter Dry Goods House will be closed tomorrow, Decoration day, hence do your shopping today.

The four paintings which were given away free at the art sale, 235 West First street, next to TIMES office, were drawn by Mrs. Chaney, Mrs. Liberty, Miss Cramer and Mr. McGee.

The Ladies' Unity Club will entertain at St. Vincent's Hall on Hill street, near Sixth, Friday, May 29th, at 8 p. m. A musical programme will be given by Mrs. Charles T. Parsons, Mrs. L. F. Scott, Dr. Jauch, T. Wiesendanger, Mrs. Austin, Miss Wilkerson and other local talent, after which a social and dance will conclude the entertainment. An invitation is extended to all. Admission, 25 cents.

There is a very perceptible increase in travel on the surf line of the Southern California Railway since the fact is becoming generally known that a rate of one fare for the round trip from Los Angeles to San Diego is made on Saturdays and Sundays. Tickets are good up to and including the following Monday. Many people who have long desired to visit the beautiful Hotel del Coronado and San Diego's deep water harbor can now do so at nominal expense. Reclining chair cars are run on this line, and the trip is an exceedingly pleasant one. For over seventy miles the railway follows the coast with the ocean in full view. Tickets on sale at No. 129 North Spring street and Santa Fé depot.

PERSONALS.

Joseph A. Hoffman of San Francisco is at the Nadeau for a short stay in the city.

F. Stemberg of Chicago is in the city for a few days, and is registered at the Nadeau.

Mrs. H. H. Jackson of Detroit, accompanied by Miss Jackson, are guests at the Hollenbeck.

James B. Ford of San Francisco and E. M. Stanton of Riverside are quartered at the Hollenbeck.

W. H. Hobbs of Portland, Me., and James D. Tipp of Chicago, registered at the Hollenbeck yesterday.

Capt. A. M. K. Stowie of Oakland arrived in the city yesterday, and is registered at the Nadeau.

Dr. C. J. Eames of New York and A. D. McDowell of Santa Paula, are registered at the Hotel Hollenbeck.

C. F. Barber of Southbridge, Mass., with the Investors' excursion, which is now "doing" California, is in the city.

M. C. Vandergraw of New York, and Mrs. Woodland of Chicago are among the guests that registered at the Hollenbeck.

John McClure, one of the Police Commissioners of New York city, is in the city on a visit, and called on Chief Glass last evening.

John S. Armstrong of Arizona, S. L. Lawler Elisnore and William Best, Jr., of San Francisco, registered at the Hollenbeck yesterday.

Capt. F. E. Dornfield of San Pedro, accompanied by his wife and children, are quartered at the Hollenbeck; also H. E. Gillott of Riverside.

W. Newport of Menifee, San Diego county, accompanied by his wife and S. Newport of Liverpool, Eng., registered at the Hollenbeck yesterday.

A letter from Ben C. Rhoades, the popular auctioneer, of date May 24, says he has changed his mind about coming to California, and will remain in his old home in Marshalltown, Iowa.

Mr. William S. Lawson arrived in Los Angeles from Northern California a few days ago, and has taken position as editorial writer and managing editor of the Evening Express, Mr. Osborne having secured an office (Collector of Customs at San Pedro,) which rendered it necessary to employ a substitute on his journal.

PURE WINES—H. J. Woollacott, 124 and 126 N. Spring st., delivers two cases California Wines, consisting of an assortment of 24 bottles, to any part of the United States for $6.50.

THE ONLY COMPLEXION POWDER in the world that is without vulgarity, without injury to the user, and without doubt a beautifier, is Pozzoni's.

THE RAILROADS.

How Mr. Huntington Would Run the Railroads.

IT WOULD BE A BIG COMBINE

Skirmishing for Eastern Tourist Travel—The Southern Pacific Coast Line—General, Local and Personal.

President C. P. Huntington of the Southern Pacific Company is credited by a New York correspondent with saying:

"I believe that I can take all the railroads in this country, knock 2 per cent. off the existing rates as they appear on the surface, and pay 5 per cent. dividends on all the stocks. I would run all the roads as one property," said he, "and never charge more for a short haul than a long haul—that is, where there is only rail competition. The public is not satisfied with the way things are running now, the railroads are not satisfied, nobody is satisfied. Too much money is wasted in the railroad business in keeping up unnecessary and expensive offices, paying commissions and rebates and in cutting rates. Each carload of freight out of this town is run often by twenty interests, and in the scramble rates are cut. I believe in establishing joint railroad agencies wherever such agencies are practicable. It seems to me that the interests of both the public and the railroads lie in that direction. Of course, such agencies must be conducted in the interests of all the roads concerned. I do not think that Mr. Gould or any other powerful railroad interest could dominate."

SCRAP HEAP.

The Santa Fé overland had a good load of passengers east-bound yesterday.

Tomorrow is the day the Southern Pacific employés will celebrate at Santa Monica.

Several hundred carloads of oranges yet remain in Southern California to be carried east.

The pile bridge which the Terminal Company will build across the Los Angeles River will be 1000 feet long.

A new union depot is to be built at San Bernardino by the motor roads entering that place. The trustees have been asked for the needed franchise for roadway.

Fresno's mountain railroad has not yet advanced further than the preliminary survey. Some pieces of the right-of-way will have to be obtained by condemnation.

Though special efforts are being made to secure passengers for the teachers' excursions to the East in July, no inducements are offered in the rates, which are the same as the regular excursions. All the passenger agents are striving for the business.

The people of San Francisco are greatly exercised over the discussion upon the alleged danger of overhead wires for electric street railways. All kinds of dreadful consequences have been depicted by those who oppose the new system of railroad.

The Pennsylvania Company did so well in California excursion business during the season that extensive preparations are being made for travel to the Coast during the coming winter. Already six excursions are named for the season, and the booking up to date exceeds the total number for the winter.

W. T. Fitzgerald, formerly passenger agent of the Santa Cruz line, has been appointed district passenger agent of the Southern Pacific for the territory between San Francisco and Redding. This appointment is one result of the recent incorporation of the Coast and Santa Cruz divisions with the Pacific system.

The Great Northern will commence tracklaying from Seattle out next month. The wildly speculative published routes to be followed by the Great Northern in crossing from the Columbia River over the Cascade Mountains have given the chief engineer so much trouble that he has been obliged to issue a correction, or, rather, a denial of them. He says the company will build its own line, and does not intend traversing the barren waste which has been named as the route to be followed.

The San Francisco Bulletin says that A. C. Bassett is still superintendent of the Coast division, despite other changes among division officers. There is a report around headquarters that Mr. Bassett's resignation is in the hands of General Manager Towne. Superintendent A. D. Wilder, of the Western division, with headquarters at Oakland pier, has lately taken charge of the Townsend-street yards, territory that has always belonged to the Coast division, but whether or not the entire division will be put under Mr. Wilder's charge is a problem.

According to the Oceanside Diamond, "Roadmaster Casson of the Southern California railroad is now in the Temecula Cañon measuring the damaged portions of the road and making a close and careful estimate as to the actual expenditure necessary to repair the road. If work is not commenced by July 15 next, nothing will be done until next spring. It is thought that the road will be repaired as far as Howe Station in time for moving this year's harvest from that section of the country, which is very large. The cost of rebuilding the road in the cañon will not exceed $40,000."

BORING FOR OIL.

Operations of the West End Company—Favorable Indications.

For many years past it has been believed that oil and natural gas abounded in the hills in the western part of the city. The surface indications all point to that fact, the ground being covered in many places with deposits of brea, while in many places the oil oozes from the ground through fissures in the rocks. More than one experimental well has been sunk, but the results have been unsatisfactory for the reason those who have heretofore made these tests did not have sufficient capital to carry out their work on a business basis, and the matter was dropped.

Some weeks ago a number of business men incorporated under the name of the West End Oil Company for the purpose of making a conclusive test, and definitely determining whether petroleum existed in paying quantities in this locality or not. There is a well-defined belt extending from the mountains to the ocean at Redondo, and it was determined to prospect on this line. Experienced oil men were brought to this city, and, after a thorough examination, a point a short distance northwest of the Baptist College, just outside the city limits, was settled on as the most promising point at which to sink a well.

At this point a 16-inch well has been sunk. The plant has cost about $3000, and the well will be sunk 3000 feet if necessary. This company has put up one of the best derricks, etc., in the city, and work will be continued until the company "strikes oil." The indications at present are very favorable.

FIELD SPORTS.

Los Angeles Athletic Club Contests Tomorrow—The Outlook.

The interest taken in the sports of the Los Angeles Athletic Club is unprecedented in the history of Southern California, and the liveliest kind of contests will be seen at Agricultural Park tomorrow afternoon. At 12 o'clock sharp the ball game between the Santa Ana club and the Los Angeles Athletic Club nine will be called. The Los Angeles nine will be as follows: Harrington, pitcher; Welcome, catcher; Wickheiser, first base; Clauser, second base; McClean, third base; Kennedy, short stop; Farrel, center field; Haskell, right field; Al Lindley, left field.

The races begin at 1:30 p. m. sharp. The first event will be the 100-yard dash for the championship of Southern California, and this promises to be a sensational race; and the 220-yard race will be the hottest kind of a contest, as one of the competitors yesterday worked the distance in 0:24. Altogether the sports will be the best ever seen in Southern California. There are nine entries in the mile run.

The bicycle race also promises to be very exciting.

Following is the order in which the contests will be run off:

One hundred yards, open; one-half mile, bicycle; 100 yards, club; hurdle; put shot; 220 yards, club; run broad jump; one mile; bicycle; one mill, run; hop, skip and jump; one mile, walk; one-half mile, run; run, high jump; one-half mile, safety bicycle; one-fourth mile, run.

The Supervisors.

At the meeting of the Board of Supervisors yesterday the application of the Los Angeles City Water Company for permission to substitute its pipes at the county hospital for those of the East Side Spring water Company, was granted.

On motion of Supervisor Davis, a warrant was ordered drawn upon the general road fund in favor of A. E. Meigs for $150, on account of his contract price for the work of repairing the Artesia bridge across the San Gabriel River.

A warrant was also ordered drawn upon the special fund for the opening of College Road No. 2, in favor of Malvinia Horton, for her right-of-way, in accordance with the award made heretofore, in full payment of her deed, which was ordered recorded.

After discussing the question of revising the license ordinance, the board adjourned until this morning.

Royal Again "Found."

The "missing" Royal has again been located. When Mr. Wood returned without her husband, Mrs. Royal placed the case in the hands of Smith & Insley's Detective Agency, and Detective Fred Smith at once left to look his man up. Smith returned on the 9 o'clock train last evening, having located Royal in Ventura county, where he is alive and well. Mrs. Royal was notified, and will probably go up to Ventura today to see her husband.

Chief Glass also received a letter yesterday from F. W. Hepburn of Arizona, saying that Royal had told him that he was going to the Pico oil well to get employment.

SUMMER MILLINERY.

Clearance Sale of French Millinery—Reductions in Every Line.

Trimmed Hats and Toques, $1, $1.25, $1.50 and $2, all new and stylish.

Dress Hats in fine Milans, good shapes, 25c.

Lace straw braids, 25c; sold elsewhere for 50c. Straw Hats for 15c.

Wide brim Hats, 15c, 25c and 35c.

Great reductions in Flowers. Prices made with intention to move a large stock.

Long wreaths in all colors at 10c, 15c and 25c, actually being just half price.

Superb wreaths in all colors, having plenty of green leaves and grass, cheap at a dollar, our cut price 50c; brown and drab flowers; gold tinsel flowers all reduced.

Gold Cord only 10c yard.

Black silk Lace only 10c yard.

Trimming silk Gauze for hats reduced to 15c yard; one inch wide colored ribbon, 2½c yard; three inches wide fancy hat ribbon at 15c. Baby Caps 10c and 15c.

MOZART'S FINE MILLINERY,

240 S. SPRING ST., bet. Second and Third.

No money? Well, you require very little to buy a fine hat at the New York Bazaar, 143 N. Spring st.

FRANK X. ENGLER, piano maker and tuner, 208 S. Broadway.

FOR MT. WILSON—Strain's Hotel and Camp is now open; accommodations first class; rates, $2 per day, $10 per week. Take Santa Fé train to Santa Anita (Sierra Madre,) 'bus meets all trains for foot of trail where burros can be had.

We have rearranged the observatory building which now contains for the free use of guests, an elegant four-inch telescope mounted to command the magnificent view of the San Gabriel valley and the ocean. Excellent photographic facilities have been provided. All orders sent me for accommodations, burros, etc., will receive prompt attention. Address

A. G. STRAIN,
Sierra Madre, Cal.

HAVING PURCHASED the entire outfit of burros, mules, etc., with the business and good will of George W. Carter and Cowley Baker, we have combined the two together and are now prepared to furnish the best and safest burros and mules for the ascent of Mt. Wilson, at the foot of Wilson's trail Sierra Madre. Headquarters for Strain's camp.

ROBINSON, DUETSCH & CO.
Sierra Madre, Cal.

MOSGROVE'S, DRESSMAKING.

We guarantee a perfect fit originality, style superior finish and reasonable prices. We make a specialty of even nice and part dresses, and a large staff in our dressmaking department enables us to make suits to order at the shortest notice. Mourning suits made in six hours. Remember we guarantee our fit, and a trial will convince you that you have found the right place to have your dresses made.

MOSGROVE'S,
119 S. Spring st., bet. 1st and 2d.

Dont Waste your money on inferior Hose but get the

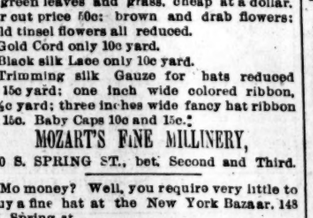

The "Spiral" Cotton Hose having no outside covering to hold the moisture, as Rubber hose does, dries like a towel. Of course there are imitations; there are *THREE WAYS*, however, by which you can tell if the dealer is trying to sell an inferior hose. The Genuine "Spiral" has

I. A black line woven in: Be sure it is BLACK, not dark blue, red or anything but black.

II. The stencil "'SPIRAL' Patented March 30, 1880," on every length.

III. The CORRUGATED COUPLING and BAND as in cut.

A sample will be sent free if you mention this publication. Sold everywhere.

BOSTON WOVEN HOSE CO., Manf'rs. of Rubber Belting and Packing, 8 Bush Street, San Francisco, Cal.; 226 Devonshire St., Boston; 205 Lake St., Chicago.

HOUSEKEEPERS ARE WARNED against the impositions of a company of females, who, under the lead of a male agent, are now infesting the kitchens of this city, performing a trick which they pretend is a test of baking powders.

It having been intimated that these persons are the paid agents of the Royal Baking Powder Company, this is to advise all concerned that this Company has no relation whatever to them, that their so-called test is a sham, and that the females are instructed and employed to perform these tricks and make false statements in all kitchens to which they can gain access, by concerns who are trying to palm off upon housekeepers an inferior brand of baking powder through the operation of fallacious and deceptive methods.

The Royal Baking Powder Company in no case employs such agents, and whenever the name of this Company is used to gain entrance to houses, the applicant, no matter how respectable in appearance, should be regarded and treated as an imposter.

ROYAL BAKING POWDER CO.
106 Wall St., New-York.

The Mutual Life Ins. Co. OF NEW YORK.

For the reasons why?

IT IS THE BEST IN THE WORLD,

Read the front page of the Los Angeles DAILY HERALD.

ALBERT D. THOMAS, MANAGER,
SOUTHERN DEPARTMENT PACIFIC COAST AGENCY,
214 SOUTH BROADWAY, LOS ANGELES, CAL.

ORANGE AND LEMON TREES!

At the Following LOW PRICES:

Seedling Trees - - $10 to $40 per 100
Budded Trees - - $25 to $75 per 100

GOOD, CLEAN, THRIFTY TREES.

FROM three to four years old, with splendid roots, and suitable for setting in orchards this Spring. Those contemplating setting out orchards this season will do well to send in their orders soon, for at these prices we will soon close out our stock.

Young Orange Groves from $300 to $500 per Acre.

A well-matched young team, 900 to 1000 pounds each, or one fine large horse, suitable for carriage or ranch work wanted in exchange for trees.

CORRESPONDENCE SOLICITED.
J. H. FOUNTAIN & CO.,
Riverside, Cal.

WIRE WORK
—OF ALL DESCRIPTIONS—
Ornamental Office Railings, Skylights, Screens, Wire Signs, etc.

Florists' Designs a Specialty.

Experienced mechanics and improved machinery enable us to manufacture a superior class of work at very moderate prices. For information and estimates apply to

SEED AND NURSERY DEPT.,
GERMAIN FRUIT CO.,

Seed, plant and bulb importers, dealers in Vegetable, Field, Flower and Tree Seeds, Ornamental Trees and Shrubbery, Roses, Garden Implements, Fertilizers, Gardeners' Requisites, etc.

338-340 N. Main st., (Baker Block)
Tel. 996. Los Angeles, Cal.

$500 Reward!

WE will pay the above reward for any case of Liver Complaint, Dyspepsia, Sick Headache, Indigestion, Constipation or Costiveness we cannot cure with West's Vegetable Liver Pills, when the directions are strictly complied with. They are purely Vegetable, and never fail to give satisfaction. Sugar Coated. Large boxes containing 30 Pills, 25 cents. Beware of counterfeits and imitations. The genuine manufactured only by THE JOHN C. WEST COMPANY, CHICAGO, ILL.

Sold by H. M. SALE & SON.,

DR. STAR'S
Celebrated
Homœopathic Specifics

For Nervous Debility, Weakness, Skin and Blood Diseases, and all other Homœopathic Medicines, FRESH and GENUINE, at the only

HOMOEOPATHIC PHARMACY
IN LOS ANGELES.
NO. 505 SOUTH SPRING ST.,

Headquarters for Prescriptions, the most scientific Trusses, Supporters, and fine Rubber Goods etc., at low prices.
Branch Office, 99 South Beach, Santa Monica

ASTBURY PHONETIC INSTITUTE,
PHILLIPS BLOCK,
Corner N. Spring and Franklin sts.; Parlors, 49, 50 and 51. Take elevator.

The only thorough Short hand and Typewriting School in the city, where the Art is taught by competent and experienced lady teachers. Shortest system. Send for catalogue.

LEWIS'

GREAT BARGAIN FESTIVAL!

LEWIS has purchased the entire interest of a partner in one of the largest shoe stores on South Spring street, for less than one-half the invoice cost of the goods. The stock has been transferred to Lewis' Store to inaugurate the Grand Bargain Festival.

In these few words the whole story is told.

LEWIS secured a grand bargain and the public can now share in its benefits.

The Goods are now on Sale.
They were Bought Cheap.
Cheap they will be Sold.

HERE ARE A FEW FLOWERS CULLED FROM THE

GREAT BARGAIN FESTIVAL:

500 pairs of Ladies' Dongola Kid Patent Leather Tip Button shoes, made by W. D. Morse & Co., Omaha, Neb.; original selling price, $3.00; Lewis' price $1.50.

They are beauties, every pair, and they won't last long IN THIS SALE.

500 pairs of Men's Fine Kangaroo Lace Shoes; original selling price, $5.00; Lewis' price, $2.00.

These goods are the greatest bargains of the day. They are made by Forbush & Brown, Buffalo, N. Y., and are warranted.

A large quantity of Men's Russet Lace Shoes; original selling price, $4.00; Lewis' price, $2.40.

A seasonable bargain of unequalled excellence. These goods are made by Buckingham & Hecht, San Francisco.

300 pairs of Ladies' Kid Oxfords, original selling price, $2.00; Lewis price, $1.00.

These beauties were made by Wallace, Elliott & Co. of New York, and can not be duplicated at the factory for this money.

250 pairs of Ladies' Russet Oxfords; original value $2.50; Lewis' price, $1.50; made by G. F. Daniels & Co., Boston. Where can you equal this attractive bargain?

There are hundreds of other choice bargains now on sale.

The Great Bargain Festival is in full blast

Bring Your Wives! Bring Your Children! Bring Your Friends!

And join the great army of Bargain-seekers that will daily throng

LEWIS' GREAT BARGAIN FESTIVAL,

201 North Spring St.

Printing and Binding.

FOR Artistic Printing —AND— Satisfactory BLANK : BOOK : WORK

THE TIMES-MIRROR
Printing and Binding House
(Times Building, corner First and Broadway)
—IS THE—
Largest and Best Equipped Establishment of its kind in Southern California.
—: IF YOU WANT :—
GOOD WORK,
LOW PRICES and
PROMPT SERVICE,
Go to a House that Keeps its Wheels Turning all the time.

SPECIAL RATES ON
CARDS,
LETTER HEADS,
BILL HEADS,
AND ALL
COMMERCIAL WORK.

Teeth Extracted Free
FROM 8 TO 9 A. M.

Bridge Work a Specialty.
Gold or porcelain crowns, $5.
Best sets of Teeth, upper and lower, $14.
Best set of Teeth, upper or lower, $7.
Teeth filled with gold, $1 and up.
Teeth filled with gold alloy, 75c and up.
Teeth filled with silver, 50c and up.
Teeth filled with amalgam, 50c and up.
Teeth filled with cement, 50c.
Teeth cleaned, 50c and up.
Teeth extracted without pain by use of gas, $1.
All Work Warranted.
DR. C. H. PARKER,
CORNER BROADWAY AND THIRD STREET.
(Entrance on Third st.)

CHINESE DOCTOR,
TOM SHE BIN,
Physician and Surgeon,
No. 361 N. Main St.

Vienna Bakery.

EVERYBODY
Enjoys a Plate of Ice Cream
And the only place in the City to get the very best is at
The Vienna Bakery.

IT IS MADE BY BILLINGS, the leading Ice Cream artist of the Coast. Vanilla Strawberry, Bisque, Lemon, Banana, Pistache, Orange Water Ice, Pineapple Lemon, Banana Water Ices, etc. Every fashionable flavor, all made from the purest cream. Delivered all over the city in any quantity. Served with fine cakes, 15c a plate.

The Vienna Bakery Dining Parlors
Are the Finest and Cheapest in the city.
The best cup of Coffee and the finest of Cakes 10c.
The finest of French Dinners with Beer or Wine, 50c.

THE VIENNA BAKERY DEPARTMENT DOES the largest business and turns out more bread than any Bakery in the city.

Wedding Cakes of the finest quality a great specialty. Try a loaf of VIENNA BREAD and you will eat no other.

—THE—
VIENNA BAKERY AND LUNCH PARLORS,
Telephone 948. R. COHEN, Prop.

ECONOMICAL FUEL.
Wholesale S. F. WELLINGTON LUMP COAL. Retail
AT REDUCED PRICES.

COAL

If your dealer does not keep it ring up Telephone 36 or leave your order with
HANCOCK BANNING,
Importer, 130 W. Second St.
Oak, Pine and Juniper wood sawed and split to order.

COAL

MISS M. A. JORDAN,
318 SOUTH SPRING ST.,
MILLINERY IMPORTER
And dealer in all the latest Novelties of LADIES' HEADWEAR. Special attention given to MANICURING and SHAMPOOING. Also agent for Miss Beach's Curling Fluid. Celebrated for its lasting qualities.

FOR SUMMER.
FISH. FISH.
Of all kinds, fresh from the Water,
Received MORNING and EVENING!
Spring Chickens, Young Domestic Ducks, Turkeys, Lobsters, Mussels, Crabs, Shrimps, Oysters.
LOS ANGELES FISHING CO.,
MOTT MARKET, Branch Broadway Market, Wholesale and Retail Dealers and Shippers.

TENTS,
AWNINGS, FLAGS, TRUCK, HAY AND WAGON COVERS.
A. W. Swanfeldt, 115 E. Second st.
TAKE NOTICE: I have removed from No. 202 E. Second.

DR. WONG HIM.

THE first Chinese Physician to practice his profession in this city was DR. WONG HIM. Has practiced here for sixteen (16) years, and his cures and successful treatment of complicated diseases is proof of his ability. He belongs to the sixth generation of doctors in his family. A trial will convince you. OFFICE: 639 Upper Main st. P. O. box 564. Station C, Los Angeles, Cal.

TO THE PUBLIC: Dr. Wong Him, 639 Upper Main st., has cured my mother of the typhoid fever in the short time of one week, and has left her entirely well, and also has cured me of a tumor I had on my left side. After suffering for a long time and receiving no benefit from others, I concluded to try the above gentleman (Dr. Wong Him), who has left me entirely well, and now I feel it my duty to testify to his behalf. I wish to recommend him to the public as an efficient and skillful physician. MISS CARRIE PEREIRA,
and MRS. D. C. PEREIRA, 840 Garland st., Los Angeles, Cal. February 21, 1891.